

Companion Volume
Implementation Guide for

TLI Transport and Logistics Training Package

Release 2.0



CONTENTS PAGE

Contents Page	i
ABOUT TLISC.....	1
OVERVIEW INFORMATION.....	1
Version control and modification history	1
Training Packages, the Australian Qualifications Framework (AQF) and competency standards	3
Training Packages	3
Australian Qualifications Framework (AQF).....	3
Competency Standards.....	4
Summary of the TLI Transport and Logistics Training Package.....	5
AQF qualifications, Skill Sets and units of competency in the TLI Transport and Logistics Training Package	6
Qualifications.....	6
Skill Sets.....	9
Units of Competency.....	13
Qualification mapping information.....	40
Attachment A: Qualification Mapping	40
Skill Sets mapping information.....	40
Attachment B: Skill Sets Mapping	40
Unit of competency mapping information	40
Attachment C: Units of Competency Mapping	40
Prerequisite units of competency	40
Imported units and their prerequisite units.....	41
Key work and training requirements in the industry.....	52
Regulation and licensing implications for implementation	52
Licensing/legislative/certification requirements.....	52
IMPLEMENTATION INFORMATION	55
Key features of the Training Package and the industry that will impact on the selection of training pathways	55
Industry sectors and qualification occupational outcomes	55
Industry Occupations Guide.....	55

Qualification entry requirements (where applicable).....	57
Pathways advice	58
Access and equity	59
Foundation Skills.....	59
Health and safety implications in the industry.....	60
Resources and equipment relevant to the TLI Transport and Logistics Training Package	60
Legal considerations for learners in the workplace.....	60
LINKS	61
CVIG for TLI Transport and Logistics Training Package – Range of Conditions Tables	61
CVIG quality assurance process.....	61
ATTACHMENT A: Qualification Mapping	62
ATTACHMENT B: Skill Sets Mapping	71
ATTACHMENT C: Units of Competency Mapping	79
ATTACHMENT D: Licensing and Regulatory Authorities	154
ATTACHMENT E: Training Package Pathways Advice	157
Figure 1: Pathways Model	159
Figure 2: Logistics and Warehousing.....	160
Figure 3: Stevedoring and Logistics.....	161
Figure 4: Rail Operations	162
Figure 5: Rail Infrastructure	163
Figure 6: Logistics	164
Figure 8: Customs Broking and International Freight Forwarding	166
ATTACHMENT F: Companion Volume Implementation Guide Template	167

ABOUT TLISC

The Transport and Logistics Industry Skills Council (TLISC) is an independent, not-for-profit, stakeholder-focused organisation supporting the Transport and Logistics Industry to maintain and grow a highly skilled and productive workforce, by establishing national skills standards and providing strategic workforce development advice.

OVERVIEW INFORMATION

This Companion Volume Implementation Guide (CVIG) is designed to assist assessors, trainers, Registered Training Organisations (RTOs) and enterprises in delivering the TLI Transport and Logistics Industry Training Package. It provides advice about the structure of the Training Package, its key features and useful links to more detailed information on a range of related topics.

Version control and modification history

Training Packages are dynamic documents and are amended periodically to reflect the latest industry practices. Training Packages are version controlled and so it is essential that the latest release is always used. In the version control and modification history table below, the latest information is provided first.

Release Number	Release Date	Comments
2.0	29 February 2016	<p>This is the second release of this Training Package.</p> <p>Qualifications, units of competency and Skill Sets have been added to Release 2.0 as part of the transition to the <i>Standards for Training Packages</i>. Details of the added components can be found in the mapping tables and component lists throughout this document.</p> <p>This release includes:</p> <ul style="list-style-type: none"> • twenty-five (25) qualifications • two hundred and sixty-seven (267) units of competency and associated assessment conditions • twenty-eight (28) Skill Sets. <p>ISC Upgrade: qualifications</p> <ul style="list-style-type: none"> • TLI50415 Diploma of Logistics – unit added to general elective units list • TLIJ5007 Conduct internal quality audits <p>ISC Upgrade: units of competency</p> <ul style="list-style-type: none"> • TLIE2007 Use communications systems, minor edit to PC2.6 • TLIL5055 Manage a supply chain, reference to the Trade Practice Act removed from knowledge evidence.
1.0	19 October 2015	Primary release of the TLI Transport and Logistics Training Package.

		<p>This release includes:</p> <ul style="list-style-type: none">• thirty-seven (37) qualifications• four hundred and thirty-nine (439) units of competency and associated assessment conditions• sixty-three (63) Skill Sets.
--	--	---

Training Packages, the Australian Qualifications Framework (AQF) and competency standards

Training Packages

The Training Packages:

- specify the qualifications determined by regulatory requirements and industry groups to be most relevant for employment within the industry
- are developed by national Industry Skills Councils in consultation with a range of stakeholders
- are endorsed by an authorised body established by the Australian Government
- enable nationally recognised qualifications to be awarded through direct assessment of workplace competencies
- encourage the development and delivery of flexible training to suit individual needs and industry requirements
- support learning, training and assessment in a work-related environment, leading to verifiable workplace outcomes.

The title of each endorsed Training Package is unique and relates to the broad industry coverage of the Training Package.

Each Training Package has a unique national code assigned when the Training Package is endorsed, for example TLI.

Training and assessment using Training Packages must be conducted by an RTO that has the qualification/s or specific unit/s of competency on its scope of registration.

New *Standards for Registered Training Organisations (RTOs) 2015* came into effect on 1 April 2015 and are located on the [Australian Government ComLaw website](#).

Information about these standards can be found at the:

- [Department of Education and Training](#)
- [Australian Skills Quality Authority](#)

Standards for Training Packages apply to the design and development of Training Packages for endorsement by the authorising body.

Information about these current standards, including applicable templates, can be found at the Department of Education and Training website (<https://www.education.gov.au/training-packages>).

These templates describe mandatory and optional information that applies to units of competency, assessment requirements and qualifications.

This CVIG clarifies how these templates have been applied in the TLI Transport and Logistics Training Package Release 2.0.

Information about how TLISC is working with industry to comply with the *Standards for Training Packages* can be found on the TLISC website ([TLISC - New Training Package Standards Implementation](#)).

Australian Qualifications Framework (AQF)

The AQF provides a comprehensive, nationally consistent framework for all qualifications in post-compulsory education and training in Australia. In the vocational education and training (VET) sector the AQF enables national recognition of qualifications and Statements of Attainment.

The TLI Transport and Logistics Industry Training Package Release 2.0 provides details of the units of competency that must be achieved to award AQF qualifications.

The rules around which units of competency can be combined to make up a valid AQF qualification are referred to as the packaging rules. The packaging rules must be followed to ensure the integrity of nationally recognised qualifications issued.

The packaging rules are defined within each qualification in a Training Package.

Competency Standards

The broad concept of industry competency is the ability to perform particular tasks and duties to the standard of performance expected in the workplace. Competency standards cover all aspects of workplace performance and involve:

- performing individual tasks
- managing a range of different tasks
- responding to contingencies or breakdowns
- dealing with the responsibilities of the workplace, including working with others.

Workplace competency is the ability to apply relevant skills and knowledge consistently over time and in the required workplace situations and environments.

Competency standards are determined by industry to meet industry skill needs and focus on what is expected of a competent individual in the workplace.

Summary of the TLI Transport and Logistics Training Package

The TLI Transport and Logistics Training Package comprises:

- sixty-two (62) qualifications
- seven hundred and six (706) units of competency and associated assessment requirements
- ninety-one (91) Skill Sets.

The TLI Transport and Logistics Training Package covers four (4) sectors:

a) Logistics & Warehousing

Logistics and Warehousing

- a. eleven (11) qualifications
- b. two hundred and sixteen (216) units of competency and associated assessment requirements
- c. one (1) Skill Set

Customs Broking and International Freight Forwarding

- d. four (4) qualifications
- e. twenty-seven (27) units of competency and associated assessment requirements
- f. two (2) Skill Sets

Materiel and Deployment Logistics

- a. 5 qualifications
- b. 50 units of competency and associated assessment requirements
- c. 9 Skill Sets.

b) Road Transport

- a. eleven (11) qualifications
- b. one hundred and fifty-four (154) units of competency and associated assessment requirements
- c. fifteen (15) Skill Sets

c) Rail

- a. twenty six (26) qualifications
- b. two hundred and forty-five (245) units of competency and associated assessment requirements
- c. fifty-three (53) Skill Sets

d) Ports

Stevedoring and Mobile Cranes

- a. five (5) qualifications
- b. fourteen (14) units of competency and associated assessment requirements
- c. eleven (11) Skill Sets.

Two hundred and eight (208) imported units of competency are also included in the TLI Transport and Logistics Training Package

Further information can be found on each of these sectors by clicking the links below.



Logistics & Warehousing



Road Transport



Rail



Ports

AQF qualifications, Skill Sets and units of competency in the TLI Transport and Logistics Training Package

Qualifications

Codes and titles

There are mandatory conventions specified in the *Standards for Training Packages* for the titles and codes used in Training Packages and their components.

QUALIFICATION CODE <small>MANDATORY FIELD</small>	The qualification code contains the three alpha characters identifying the Training Package, a numeric character identifying the AQF level, a two numeric character sequence identifier, and two numeric characters identifying the year the qualification was endorsed. It must comply with the length specified in the AVETMIS Standard.
QUALIFICATION TITLE <small>MANDATORY FIELD</small>	A unique title that reflects the qualification outcome. It must comply with the length specified in the AVETMIS Standard (no more than 100 characters).

Extract from [Standards for Training Packages](#)

Extract from [Training Package Products Policy](#)

The title of each endorsed Training Package qualification is unique. Qualification titles use the following sequence:

- first, the qualification is identified as either Certificate I, Certificate II, Certificate III, Certificate IV, Diploma, Advanced Diploma, Graduate Certificate, or Graduate Diploma
- this is followed by the words 'in' for Certificates I to IV and Graduate Certificate, and 'of' for Diploma, Advanced Diploma and Graduate Diploma
- then, the industry descriptor, for example Warehousing
- then, if applicable, the occupational or functional stream in brackets, for example (Track Work).

Each qualification has an eight-character code where the:

- first three characters identify the Training Package
- first number identifies the AQF qualification level
- second and third numbers identify a qualification's position in the sequence of qualifications at that AQF qualification level
- fourth and fifth numbers identify the year in which the qualification was endorsed.

For example:

TLI21616 Certificate II in Warehousing Operations

TLI32416 Certificate III in Logistics.

AQF qualifications in the TLI Transport and Logistics Training Package

The sixty-two (62) AQF qualifications in the TLI Transport and Logistics Training Package are:

Code	Qualification Title
AQF 1	
TLI10115	Certificate I in Transport and Logistics (Pathways)
TLI11215	Certificate I in Warehousing Operations
TLI11315	Certificate I in Logistics
AQF 2	
TLI21216	Certificate II in Driving Operations
TLI21315	Certificate II in Rail Infrastructure
TLI21416	Certificate II in Stevedoring
TLI21616	Certificate II in Warehousing Operations
TLI21716	Certificate II in Road Transport Yard Operations (Freight Handler)
TLI21815	Certificate II in Logistics
TLI21915	Certificate II in Track Protection
TLI22015	Certificate II in Shunting
TLI22115	Certificate II in Rail Track Vehicle Driving
TLI22215	Certificate II in Tram or Light Rail Infrastructure
TLI22315	Certificate II in Rail Customer Service
TLI22416	Certificate II in Furniture Removal
AQF 3	
TLI31216	Certificate III in Driving Operations
TLI31316	Certificate III in International Freight Forwarding (Operator)
TLI31415	Certificate III in Rail Driving
TLI31616	Certificate III in Warehousing Operations
TLI31716	Certificate III in Mobile Crane Operations
TLI31815	Certificate III in Rail Track Surfacing
TLI31915	Certificate III in Mechanical Rail Signalling

Code	Qualification Title
TLI32115	Certificate III in Rail Structures
TLI32315	Certificate III in Electric Passenger Train Guard
TLI32416	Certificate III in Logistics
TLI32515	Certificate III in Rail Infrastructure
TLI32615	Certificate III in Rail Signalling
TLI32715	Certificate III in Track Protection
TLI32815	Certificate III in Rail Yard Coordination
TLI32915	Certificate III in Tram or Light Rail Infrastructure
TLI33015	Certificate III in Heritage Locomotive Assistant or Steam Locomotive Fireman
TLI33115	Certificate III in Rail Customer Service
TLI33215	Certificate III in Terminal Train Driving
TLI33316	Certificate III in Furniture Removal
TLI33416	Certificate III in Waste Driving Operations
TLI33516	Certificate III in Stevedoring
AQF 4	
TLI40115	Certificate IV in Rail Safety Investigation
TLI41216	Certificate IV in Transport and Logistics (Road Transport – Car Driving Instruction)
TLI41316	Certificate IV in Transport and Logistics (Road Transport – Heavy Vehicle Driving Instruction)
TLI41416	Certificate IV in Transport and Logistics (Road Transport – Motorcycle Riding Instruction)
TLI41515	Certificate IV in Materiel Logistics
TLI41616	Certificate IV in International Freight Forwarding (Senior Operator)
TLI41715	Certificate IV in Stevedoring Operations
TLI41816	Certificate IV in Warehousing Operations
TLI41916	Certificate IV in Mobile Crane Operations
TLI42016	Certificate IV in Logistics
TLI42116	Certificate IV in Driving Operations

Code	Qualification Title
TLI42215	Certificate IV in Rail Network Control
TLI42315	Certificate IV in Rail Infrastructure
TLI42415	Certificate IV in Rail Safety Management
TLI42516	Certificate IV in Traffic Operations
TLI42615	Certificate IV in Train Driving
TLI42715	Certificate IV in Tram/Light Rail Control
AQF 5	
TLI50215	Diploma of Materiel Logistics
TLI50316	Diploma of International Freight Forwarding
TLI50415	Diploma of Logistics
TLI50515	Diploma of Deployment Logistics
TLI50615	Diploma of Rail Operations Management
TLI50716	Diploma of Bus and Coach Operations
TLI50816	Diploma of Customs Broking
AQF 6	
TLI60115	Advanced Diploma of Materiel Logistics
TLI60215	Advanced Diploma of Deployment Logistics

Skill Sets

Codes

Skill Sets are single units of competency or combinations of units of competency from an endorsed Training Package/s that link to a licensing or regulatory requirement, or a defined industry need.

Source: [Training Package Products Policy](#)

A Skill Set is awarded with the issuing of a Statement of Attainment.

Each Skill Set has a code that is automatically assigned by training.gov.au (TGA) where the:

- first three characters identify the Training Package
- next two characters indicate that it is a Skill Set
- numbers identify the Skill Set's position in the sequence of Skill Sets.

For example:

- TLISS00047 Road Tunnel Operator Skill Set.

This section provides information on Skill Sets within this Training Package, with the following important disclaimer: *Readers should ensure that they have also read the part of the Training Package that outlines licensing and regulatory requirements.*

Skill Sets in the TLI Transport and Logistics Training Package

The ninety-one (91) Skill Sets in the TLI Transport and Logistics Training Package are:

Code	Title
TLISS00092	Mentoring Skill Set
TLISS00093	Integrated Logistics Support Inventory Controller Skill Set
TLISS00094	Integrated Logistics Support Management Skill Set
TLISS00095	Integrated Logistics Support Practitioner Skill Set
TLISS00096	Logistics Configuration Management Skill Set
TLISS00097	Logistics Executive Management Skill Set
TLISS00098	Logistics Inventory Controller Skill Set
TLISS00099	Logistics Product Management Skill Set
TLISS00100	Logistics Sustainment Management Skill Set
TLISS00101	Logistics Sustainment Practitioner Skill Set
TLISS00102	Access and Move a Track Vehicle Within a Defined Worksite Skill Set
TLISS00103	Accessing the Rail Corridor Skill Set
TLISS00104	Aluminothermic Welding Skill Set
TLISS00105	Blocking Protection Skill Set
TLISS00106	Conduct Track Protection Skill Set
TLISS00107	Control Rail Traffic Through Worksite Skill Set
TLISS00108	Coordinate Multiple Work Groups Skill Set
TLISS00109	Decommission Mechanical Signalling Infrastructure and Interlocking Equipment Skill Set
TLISS00110	Electric Track Welding Skill Set
TLISS00111	Examining Concrete/Masonry Structures Skill Set
TLISS00112	Examining Steel Structures Skill Set
TLISS00113	Examining Timber Structures Skill Set
TLISS00114	Flashbutt Welding Skill Set

TLISS00115	Handsignaller Skill Set
TLISS00116	Install Mechanical Equipment Skill Set
TLISS00117	Installing Minor Structures Skill Set
TLISS00118	Installing Transoms Skill Set
TLISS00119	Light On-track Equipment Operation Skill Set
TLISS00120	Lookout Working Skill Set
TLISS00121	Maintain Aerial Signal/Telecommunication Lines and Cables Skill Set
TLISS00122	Maintain Bridge Bearings Skill Set
TLISS00123	Maintain Mechanical Equipment Skill Set
TLISS00124	Minor Track Equipment Operation Skill Set
TLISS00125	Operate Signalling/Point Control Equipment Skill Set
TLISS00126	Plan Track Possessions Protection Skill Set
TLISS00127	Rail Adjustment Skill Set
TLISS00128	Rail Infrastructure Induction Skill Set
TLISS00129	Repairing Concrete/Masonry Structures Skill Set
TLISS00130	Repairing Steel Structures Skill Set
TLISS00131	Repairing Timber Structures Skill Set
TLISS00132	Suburban Network Train Driver Assistant Skill Set
TLISS00133	Track Grinding Skill Set
TLISS00134	Track Inspection Skill Set
TLISS00135	Track Lubrication Skill Set
TLISS00136	Track Occupancy Protection Skill Set
TLISS00137	Track Patrol Skill Set
TLISS00138	Travel Medium/Heavy On-Track Equipment Skill Set
TLISS00139	Travel Track Vehicle Under Block Working Conditions Skill Set
TLISS00140	Travel Track Vehicle Under Occupancy Authority Skill Set
TLISS00141	Ultrasonic Points and Crossings Testing Skill Set
TLISS00142	Ultrasonic Rail Testing Skill Set
TLISS00143	Certify Rolling Stock Skill Set

TLISS00144	Move Rolling Stock Within Defined Limits Skill Set
TLISS00145	Rail Maintainer Skill Set
TLISS00146	Tram or Light Rail Turnout Construction Skill Set
TLISS00147	Tram or Light Rail Turnout Installation Skill Set
TLISS00148	Submerged ARC Welding Skill Set
TLISS00149	Tram or Light Rail Track Inspection Skill Set
TLISS00150	Tram or Light Rail Track Sweeping Skill Set
TLISS00151	Lead Shunter Skill Set
TLISS00152	Rail Operations Safeworking Skill Set
TLISS00153	Rail Signal Panel Operation Skill Set
TLISS00154	Train Buffet Operation Skill Set
TLISS00155	Road Safety Skill Set
TLISS00156	Tow Truck Driver Skill Set
TLISS00157	Road Transport Driver Skill Set
TLISS00158	Chemical Tanker Driver Skill Set
TLISS00159	Fuel Tanker Driver Skill Set
TLISS00160	LP Gas Tanker Driver Skill Set
TLISS00161	Owner Driver Skill Set
TLISS00162	Driving Instructor Skill Set
TLISS00163	Compiler/Classifier Skill Set
TLISS00164	International Freight Forwarding Skill Set
TLISS00165	Furniture Removal Pre-Packer Skill Set
TLISS00166	Furniture Removal Team Leader Skill Set
TLISS00167	International Furniture Removal Packer and Wrapper Skill Set
TLISS00168	Introduction to the Waste Industry Skill Set
TLISS00169	Stevedoring Clerical Skill Set
TLISS00170	Stevedoring Crane Operations Skill Set
TLISS00171	Stevedoring Equipment Controller Skill Set
TLISS00172	Stevedoring Equipment Operations/Light Load Shifting Skill Set

TLISS00173	Stevedoring Equipment Operations/Specialised Load Shifting Skill Set
TLISS00174	Stevedoring Gantry Crane Operations Skill Set
TLISS00175	Stevedoring Operation Induction and Safety Skill Set
TLISS00176	Stevedoring Reefer Skill Set
TLISS00177	Stevedoring Ship Mounted Crane Operations Skill Set
TLISS00178	Stevedoring Team Leader Skill Set
TLISS00179	Waste Industry Off-Sider Skill Set
TLISS00180	Mobile Crane Operations Supervisor Skill Set
TLISS00181	Open Road Operator Skill Set
TLISS00182	Road Tunnel Operator Skill Set

Units of Competency

Codes and titles

Units of competency are nationally agreed statements about the skills and knowledge required for effective performance in the workplace. They outline work outcomes as defined by regulatory requirements and agreed by industry.

As such, they identify the skills and knowledge (as outcomes) that contribute to the whole job function – they do not describe how to perform a particular role.

Each unit of competency covers a specific work activity, the range of conditions under which the activity is conducted and the foundation skills essential to performance.

The same unit of competency (i.e. specific work activity) can be relevant across a range of AQF qualification levels. It is important to check the packaging rules in qualifications to establish how units can apply.

UNIT CODE MANDATORY FIELD	The unit code contains the three alpha characters identifying the Training Package, followed by alpha and/or numeric characters. It must comply with the length specified in the AVETMIS Standard (no more than 12 characters).
UNIT TITLE MANDATORY FIELD	The title concisely describes the unit outcome. It must comply with the length specified in the AVETMIS Standard (no more than 100 characters)

Extract from [Standards for Training Packages](#)

Extract from [Training Package Products Policy](#)

There are mandatory conventions specified in the *Standards for Training Packages* for the titles and codes used in Training Packages and their components.

The codes are assigned to units of competency when the Training Package is endorsed, or when new units of competency are added to an existing endorsed Training Package.

Each unit of competency has a specific code where the:

- first three characters identify the Training Package
- next character/s indicates the competency field

- numbers identify a unit's position in the sequence of units in the competency field in the Training Package.

For example:

TLIA1001 Secure cargo.

Assessment requirements

Each unit of competency has its own assessment requirements that identify the:

- performance evidence
- knowledge evidence
- assessment conditions.

TITLE MANDATORY FIELD	Assessment Requirements for [insert Unit of Competency Code and Title]
---------------------------------	--

The same code is used for the unit of competency and its associated assessment requirements.

Units of Competency in the TLI Transport and Logistics Training Package

The seven hundred and six (706) units of competency in the TLI Transport and Logistics Training Package are:

Code	Title
TLIA0001	Complete import procedures
TLIA0002	Prepare cargo for export
TLIA1001	Secure cargo
TLIA2003	Connect and disconnect reefer units
TLIA2009	Complete and check import/export documentation
TLIA2011	Package goods
TLIA2012	Pick and process orders
TLIA2013	Receive goods
TLIA2014	Use product knowledge to complete work operations
TLIA2020	Replenish stock
TLIA2021	Despatch stock
TLIA2022	Participate in stocktakes
TLIA2041	Manually sort mail and parcels
TLIA2042	Despatch mail
TLIA2043	Consolidate mail
TLIA2044	Carry out delivery operations
TLIA2045	Process international parcels and letters
TLIA2046	Process parcels and letters
TLIA2047	Stream mail
TLIA2050	Lash and unlash cargo and containers
TLIA3002	Maintain container/cargo records
TLIA3004	Process receipt and delivery of containers and cargo
TLIA3008	Transfer cargo
TLIA3010	Coordinate goods to bond premises
TLIA3015	Complete receipt/despatch documentation

TLIA3016	Use inventory systems to organise stock control
TLIA3017	Identify products and store to specifications
TLIA3018	Organise despatch operations
TLIA3019	Organise receival operations
TLIA3023	Coordinate stocktakes
TLIA3024	Organise warehouse records operations
TLIA3026	Monitor storage facilities
TLIA3038	Control and order stock
TLIA3039	Receive and store stock
TLIA3055	Coordinate terminal/wharf equipment operations
TLIA4005	Check and evaluate records and documentation
TLIA4006	Organise and monitor terminal/wharf operations
TLIA4025	Regulate temperature controlled stock
TLIA4028	Assess and monitor optimum stock levels
TLIA4031	Consolidate freight
TLIA4032	Organise transport of freight or goods
TLIA4033	Organise international transport of freight
TLIA4040	Implement and monitor stevedoring regulations
TLIA4062	Implement safety stock systems
TLIA4063	Coordinate stevedoring clerical functions
TLIA5029	Plan and manage storage of dangerous goods and hazardous substances
TLIA5035	Manage international freight transfer
TLIA5058	Manage facility and inventory requirements
TLIA5059	Plan and organise the international forwarding of freight by sea and multimodal transport
TLIA5060	Plan and organise the international forwarding of freight by air transport
TLIA5061	Plan and organise the international forwarding of freight by road and rail transport
TLIB0117	Assist with preparation of a train prior to operation
TLIB0127	Certify rolling stock prior to handover

TLIB0128	Conduct pre-movement checks on motive power units
TLIB0132	Start up and shut down a single locomotive
TLIB1024	Clean transportation units and facilities for passenger use
TLIB1028	Maintain and use hand tools
TLIB1030	Undertake general site maintenance
TLIB1031	Clean up plant, equipment and worksite
TLIB1080	Use, clean and maintain towing equipment
TLIB1093	Clean equipment and restore worksite
TLIB2001	Check and assess operational capabilities of equipment
TLIB2003	Carry out vehicle servicing and maintenance
TLIB2004	Carry out vehicle inspection
TLIB2008	Carry out inspection of trailers
TLIB2009	Check conveyor operational status
TLIB2022	Diagnose and rectify minor faults
TLIB2023	Provide sanitation and water services support to passenger transportation units
TLIB2029	Use and maintain minor mechanical equipment
TLIB2034	Maintain poles and associated hardware
TLIB2073	Clean road tankers
TLIB2079	Set up and secure a towing situation
TLIB2081	Repair timber structures
TLIB2082	Repair steel structures
TLIB2083	Maintain bridge bearings
TLIB2084	Carry out routine maintenance of structures
TLIB2085	Apply track fundamentals
TLIB2086	Apply awareness of structures fundamentals
TLIB2090	Use communication systems in a taxi
TLIB2091	Measure and record track geometry
TLIB2092	Operate minor mechanical equipment

TLIB2096	Repair concrete/masonry structures
TLIB2097	Install and maintain guard rails
TLIB2104	Identify, diagnose and rectify faults on electric passenger trains
TLIB2111	Assist with testing train braking system on electric passenger train
TLIB2119	Carry out maintenance of trailers
TLIB2121	Maintain rail joints
TLIB2122	Apply awareness of fundamentals of rail operations in yards or sidings
TLIB2125	Apply awareness of tram or light rail track fundamentals
TLIB2130	Diagnose and rectify minor faults on on-track vehicles
TLIB2131	Prepare train
TLIB2133	Test medium/heavy track vehicle braking system
TLIB3002	Test equipment and isolate faults
TLIB3005	Carry out maintenance of vehicles designed to carry special loads
TLIB3006	Carry out inspection of vehicles designed to carry special loads
TLIB3011	Set up and rig crane for lift
TLIB3012	Plan job and set up work areas
TLIB3013	Maintain mobile cranes
TLIB3014	Load and unload wheeled or tracked crane
TLIB3015	Undertake site inspection
TLIB3016	De-rig, pack and store tools and equipment
TLIB3017	Assemble and dismantle boom or jib
TLIB3018	Conduct full train examination
TLIB3019	Test train braking system
TLIB3021	Conduct train roll-by inspection
TLIB3026	Prepare for train operation
TLIB3027	Set up and shut down on-train remote control system
TLIB3040	Inspect poles and associated hardware
TLIB3046	Service and clean mechanical signalling equipment and infrastructure
TLIB3047	Repair and adjust mechanical signalling equipment and infrastructure

TLIB3048	Carry out off-site repair, overhaul and assembly of mechanical signalling equipment
TLIB3053	Maintain mechanical signalling locking and interlocking devices
TLIB3058	Maintain aerial signal/telecommunications lines and cables
TLIB3075	Inspect and prepare a motive power unit
TLIB3078	Inspect, prepare and start an electric tram
TLIB3087	Examine timber structures
TLIB3088	Examine steel structures
TLIB3094	Check and repair track geometry
TLIB3095	Check and repair points and crossings
TLIB3098	Examine concrete/masonry structures
TLIB3099	Examine track infrastructure
TLIB3100	Visually inspect track infrastructure
TLIB3102	Adjust rail
TLIB3105	Prepare electric passenger train
TLIB3108	Test operation of electric passenger train braking system
TLIB3112	Prepare electric passenger train as part of guard duties
TLIB3113	Diagnose and rectify minor faults on motive power units and rolling stock
TLIB3118	Apply awareness of railway fundamentals
TLIB3120	Test mechanical signalling equipment and isolate faults
TLIB3123	Apply awareness of motive power unit fundamentals
TLIB3124	Apply awareness of steam locomotive fundamentals
TLIB3126	Assist in the testing of heritage train braking systems
TLIB3129	Conduct pre-movement checks on rolling stock
TLIB4042	Conduct inspection of safeworking procedures and infrastructure
TLIB4071	Install and maintain pole mounted switches and transformers
TLIB4076	Inspect and prepare a heritage motive power unit
TLIB4077	Inspect and prepare a heritage steam locomotive
TLIB4078	Carry out a train roll-by inspection

TLIB4079	Conduct a general train examination
TLIB4080	Identify, diagnose and rectify minor faults on motive power units and rolling stock
TLIB4081	Provision a motive power unit
TLIB4082	Set up motive power units in multi-coupled consist
TLIB5010	Plan and implement maintenance schedules
TLIC0001	Operate chemical tanker
TLIC0002	Operate fuel tanker
TLIC0003	Operate LP gas tanker
TLIC0004	Operate a tip truck
TLIC0073	Conduct tram/light rail track cleaning operations
TLIC0079	Operate a motive power unit within defined limits
TLIC0083	Access rail track to travel track vehicle under a proceed authority
TLIC0084	Access rail track to travel track vehicles under manual block working conditions
TLIC1013	Ride courier/delivery bicycle
TLIC1051	Operate commercial vehicle
TLIC2002	Drive light rigid vehicle
TLIC2009	Drive taxi
TLIC2012	Ride courier/delivery motorcycle
TLIC2025	Operate four wheel drive vehicle
TLIC2040	Provide wheelchair accessible taxi services to passengers with disabilities
TLIC2049	Operate heavy vehicle on unsealed roads
TLIC2050	Operate a terminal tractor
TLIC2054	Access rail track to run track vehicle within defined worksite
TLIC2058	Travel medium or heavy self-propelled on-track equipment
TLIC2059	Propel and operate light on-track equipment
TLIC2074	Couple and uncouple track maintenance vehicles
TLIC2075	Drive and monitor medium or heavy self-propelled on-track equipment
TLIC2076	Establish and operate braking system on medium/heavy self-propelled on-

	track equipment
TLIC2078	Identify and respond to signals and trackside signs
TLIC2080	Start up, shut down and stable medium/heavy self-propelled on-track equipment
TLIC2081	Pilot rail traffic within work on track authority limits
TLIC3003	Drive medium rigid vehicle
TLIC3004	Drive heavy rigid vehicle
TLIC3005	Drive heavy combination vehicle
TLIC3010	Pilot or escort oversized and/or overmassed loads
TLIC3011	Transport passengers with disabilities
TLIC3017	Shunt rolling stock
TLIC3018	Operate on-train remote control system
TLIC3027	Stable a motive power unit
TLIC3028	Operate and monitor a heritage motive power unit
TLIC3029	Stable a heritage motive power unit
TLIC3030	Operate and monitor a heritage steam locomotive
TLIC3031	Stable a heritage steam locomotive
TLIC3032	Operate and monitor a passenger electric tram
TLIC3033	Drive an electric tram to operational requirements
TLIC3034	Berth and shut down an electric tram
TLIC3035	Manage the operation of a tow truck
TLIC3036	Apply safe car driving behaviours
TLIC3037	Apply safe heavy vehicle driving behaviours
TLIC3038	Apply safe motorcycle riding behaviours
TLIC3039	Operate and monitor a monorail train
TLIC3042	Operate coach/bus
TLIC3045	Operate road/rail vehicle
TLIC3046	Drive and operate electric passenger train
TLIC3047	Stable electric passenger train

TLIC3048	Shunt, couple and uncouple electric passenger trains
TLIC3052	Assist with shunting, coupling and uncoupling electric passenger trains
TLIC3057	Perform guard duties as part of electric passenger train operations
TLIC3063	Operate vehicle carrying special loads
TLIC3064	Operate car carrier vehicle
TLIC3071	Operate an agitator
TLIC3072	Conduct the duties of an assistant on a heritage locomotive
TLIC3073	Fire a steam locomotive
TLIC3082	Operate a locomotive by portable remote control
TLIC3083	Operate a front lift mobile compaction/collection vehicle
TLIC3084	Operate a lift on/lift off collection vehicle
TLIC3085	Operate a liquid waste collection vehicle
TLIC3086	Operate a multi-lift collection vehicle
TLIC3087	Operate a rear loading mobile compaction/collection vehicle
TLIC3088	Operate a roll on/roll off collection vehicle
TLIC3089	Operate a side loading mobile compaction/collection vehicle
TLIC4006	Drive multi-combination vehicle
TLIC4019	Drive train to operational requirements
TLIC4023	Operate train with due consideration of route conditions
TLIC4026	Operate and monitor a motive power unit
TLIC4068	Operate heavy recovery ancillary equipment
TLIC4069	Operate heavy recovery vehicle
TLIC4070	Tow a disabled heavy vehicle
TLIC4071	Establish and operate train braking system
TLIC4072	Operate and monitor a motive power unit on a main line
TLIC4073	Set up, operate and shut down a distributed power system
TLIC4074	Shunt, couple and uncouple rail vehicles
TLID1001	Shift materials safely using manual handling methods
TLID1002	Shift a load using manually-operated equipment

TLID2003	Handle dangerous goods/hazardous substances
TLID2004	Load and unload goods/cargo
TLID2010	Operate a forklift
TLID2012	Operate specialised load shifting equipment
TLID2013	Move materials mechanically using automated equipment
TLID2016	Load and unload explosives/dangerous goods
TLID2018	Handle furniture and effects
TLID2019	Pack and unpack cartons during a removal
TLID2021	Use specialised bulk transfer equipment (dry)
TLID2022	Conduct weighbridge operations
TLID2029	Prepare articles for delivery
TLID2045	Operate specialised light load shifting equipment
TLID2047	Prepare cargo for transfer with slings
TLID3011	Conduct specialised forklift operations
TLID3014	Load and unload vehicles carrying special loads
TLID3015	Identify and label explosives/dangerous goods
TLID3020	Care for livestock in transit
TLID3023	Use specialised liquid bulk gas transfer equipment
TLID3024	Use specialised liquid bulk transfer equipment (gravity/pressurised)
TLID3027	Prepare for transport of dangerous goods
TLID3031	Rig load
TLID3033	Operate a vehicle-mounted loading crane
TLID3035	Operate a boom type elevating work platform
TLID3036	Lift and move load using a mobile crane
TLID3040	Control lift and movement of crane
TLID3043	Shift loads using gantry equipment
TLID3044	Shift loads using cranes
TLID3046	Operate container side lifter
TLID3047	Shift loads using ship mounted crane

TLID3048	Pack and unpack furniture and effects
TLID3049	Pack and wrap furniture and effects for international removals
TLID3050	Coordinate furniture removal
TLID3051	Segregate waste according to waste types
TLID4008	Monitor crane operations
TLID4009	Direct crane operations
TLID4030	Supervise mobile crane operations
TLID4032	Plan and conduct specialised lift
TLID4048	Top load a dangerous goods tanker
TLID4049	Bottom load a dangerous goods tanker
TLID4050	Discharge a dangerous goods tanker
TLIE1003	Participate in basic workplace communication
TLIE1005	Carry out basic workplace calculations
TLIE2001	Present routine workplace information
TLIE2007	Use communications systems
TLIE2008	Process workplace documentation
TLIE2029	Conduct workplace information briefings
TLIE2031	Use communication systems for on-track vehicle operations
TLIE2032	Assess removal load
TLIE3002	Estimate/calculate mass, area and quantify dimensions
TLIE3004	Prepare workplace documents
TLIE3009	Use pilot and escort communication
TLIE3010	Estimate furniture removal jobs
TLIE3012	Consolidate manifest documentation
TLIE3015	Undertake rigger/dogger and driver communication
TLIE3016	Estimate/calculate load shifting requirements for a mobile crane
TLIE3018	Maintain freight records
TLIE3021	Work and communicate effectively with others
TLIE3022	Complete workplace documents

TLIE3023	Use electronic communication systems
TLIE3026	Carry out advanced calculations in the transport and logistics industry
TLIE3028	Complete a work diary in the road transport industry
TLIE4006	Collect, analyse and present workplace data and information
TLIE4013	Apply workplace statistics
TLIE4025	Prepare and process transport documentation for dangerous goods
TLIE4030	Prepare rail safety reports
TLIE4032	Use internal communication systems for rail industry regulatory compliance
TLIE4033	Use communications systems to control tram/light rail operations
TLIE5020	Apply knowledge of freight forwarding documentation and permits
TLIF0001	Apply chain of responsibility legislation, regulations and workplace procedures
TLIF0002	Administer chain of responsibility policies and procedures
TLIF0003	Develop and implement policies and procedures to ensure chain of responsibility compliance
TLIF0004	Work effectively in a train-driving environment
TLIF0075	Demonstrate awareness of interacting with other road users
TLIF0076	Demonstrate awareness of factors to reduce road harm
TLIF0077	Demonstrate knowledge of risk factors and consequences in interacting with other road users
TLIF0078	Recognise motor vehicle road crash risks and post-crash actions
TLIF0079	Select a safe vehicle
TLIF0098	Apply personal and equipment lockouts for rolling stock
TLIF1001	Follow work health and safety procedures
TLIF1002	Conduct housekeeping activities
TLIF1009	Conduct cleaning operations in enclosed spaces
TLIF2006	Apply accident-emergency procedures
TLIF2010	Apply fatigue management strategies
TLIF2012	Apply safe procedures when handling/transporting dangerous goods or explosives
TLIF2018	Operate firefighting equipment

TLIF2019	Ensure a safe on-board passenger and working environment
TLIF2062	Apply awareness of safeworking rules and regulations
TLIF2068	Work at height in the stevedoring industry
TLIF2072	Comply with safety and security procedures
TLIF2080	Safely access the rail corridor
TLIF2081	Perform lookout duties
TLIF2082	Perform handsignaller duties
TLIF2097	Use audible track warning devices
TLIF2106	Respond to emergencies and abnormal situations when driving medium/heavy on-track vehicles
TLIF3003	Implement and monitor work health and safety procedures
TLIF3004	Organise work health and safety procedures in the workplace
TLIF3013	Coordinate breakdowns and emergencies
TLIF3014	Operate as an off-sider in the waste management industry
TLIF3015	Work safely as a non-electrical licensed worker near electrical assets
TLIF3022	Implement/monitor procedures when warehousing/storing dangerous goods/hazardous substances
TLIF3058	Apply safeworking rules and regulations to rail functions
TLIF3060	Control traffic as a pilot vehicle operator
TLIF3063	Administer the implementation of fatigue management strategies
TLIF3083	Conduct track protection assessment
TLIF3084	Follow mobile crane safety procedures
TLIF3085	Apply local incident response procedures
TLIF3087	Follow work health and safety, and environmental procedures in the rail industry
TLIF3089	Implement fatigue management policies and procedures for rail infrastructure
TLIF3091	Apply awareness of dangerous goods and hazardous materials requirements
TLIF3096	Carry out emergency response to a dangerous goods incident
TLIF4007	Implement and coordinate accident-emergency procedures
TLIF4014	Develop and maintain a safe workplace

TLIF4061	Respond to electric tram-driving emergencies and abnormal situations
TLIF4064	Manage fatigue management policy and procedures
TLIF4065	Ensure compliance with Australian Dangerous Goods Code
TLIF4066	Implement and supervise transport regulations compliance systems
TLIF4069	Monitor and respond to traffic flow
TLIF4070	Operate fire and life safety system within a tunnel
TLIF4086	Control and coordinate incident responses
TLIF4088	Implement and coordinate rail safety and WHS risk-control strategies
TLIF4090	Implement safeworking rules and regulations for network control activities
TLIF4095	Apply work health and safety requirements for driving operations
TLIF4099	Develop an application for, or variation to, rail accreditation
TLIF4100	Identify and meet rail safety regulatory compliance requirements
TLIF4101	Implement and maintain a rail safety culture
TLIF4102	Implement and maintain safety management plans
TLIF4103	Implement fitness for work procedures
TLIF4104	Manage change in the rail safety environment
TLIF4105	Manage rail safety compliance
TLIF4107	Respond to notifiable rail safety occurrences
TLIF4108	Implement traffic management plan in the transport industry
TLIF4109	Communicate effectively to coordinate incident response procedures
TLIF4110	Respond to abnormal situations and emergencies when driving a train
TLIF5017	Investigate rail safety incidents
TLIF5020	Manage emergencies
TLIF5021	Apply rail safeworking rules and procedures
TLIF5022	Develop and manage fitness for work policy and procedures
TLIF5023	Undertake a derailment investigation
TLIF5024	Develop plans for emergency response and recovery of rail networks
TLIG1001	Work effectively with others
TLIG2007	Work in a socially diverse environment

TLIG3002	Lead a work team or group
TLIG3003	Apply positive behaviours in the workplace
TLIG4005	Organise transport workload
TLIG4006	Facilitate work teams
TLIH2001	Interpret road maps and navigate pre-determined routes
TLIH2003	Prioritise courier/delivery operations
TLIH3002	Plan and navigate routes
TLIH3004	Identify major roads, services and attractions
TLII0001	Market international freight forwarding services
TLII0002	Provide freight forwarding information and customer service
TLII1002	Apply customer service skills
TLII2015	Operate the on-train buffet car
TLII2019	Provide taxi customer service
TLII2020	Provide assistance to customers with specific needs
TLII3003	Provide customer service in transport vehicles/vessels
TLII3004	Manage camping procedures for coaches and buses
TLII3009	Provide on-board services to customers
TLII3010	Provide travel information to customers
TLII3020	Provide assistance to customers
TLII3022	Provide customer service in rail operations
TLII4001	Coordinate quality customer service
TLII4005	Market services and products to clients
TLII4022	Identify and meet customer requirements
TLII5018	Manage customer service
TLIJ2001	Apply quality procedures
TLIJ2003	Apply grain protection measures
TLIJ2004	Implement grain monitoring measures
TLIJ3002	Apply quality systems
TLIJ3005	Sample, inspect and test products to specifications

TLIJ3006	Implement grain protection procedures
TLIJ4008	Implement and monitor inbound quality assurance systems
TLIJ4009	Implement and monitor quality assurance systems
TLIJ4010	Implement quality systems and procedures in a dangerous goods workplace
TLIJ5007	Conduct internal quality audits
TLIK2003	Apply keyboard skills
TLIK2007	Perform electronic data interchange to transmit shipping documentation
TLIK2010	Use infotechnology devices in the workplace
TLIK5006	Evaluate software requirements and hardware enhancements
TLIL1001	Complete workplace orientation/induction procedures
TLIL2008	Complete routine administrative tasks
TLIL2031	Monitor and process attendance records
TLIL2041	Monitor and record rolling stock locations
TLIL2046	Handle customer luggage/property
TLIL2048	Prepare for train departure
TLIL2060	Complete induction to the transport industry
TLIL3002	Undertake employee payroll activities
TLIL3003	Conduct induction process
TLIL3035	Allocate motive power
TLIL3039	Assist with train operations
TLIL3052	Plan urban passenger train consists
TLIL3065	Implement a track occupancy authority
TLIL3071	Control and coordinate local rail traffic movement
TLIL3072	Operate signal panel or equipment
TLIL3082	Implement absolute signal blocking
TLIL3083	Implement a track work authority and manage rail traffic through worksites
TLIL3084	Implement a local possession authority
TLIL4005	Apply conflict/grievance resolution strategies
TLIL4009	Manage personal work priorities and professional development

TLIL4010	Assess and confirm customer transport requirements
TLIL4021	Coordinate the erection and dismantling of temporary storage facilities
TLIL4030	Control a furniture warehouse
TLIL4032	Implement equal employment equity strategies
TLIL4033	Promote effective workplace practice
TLIL4034	Arrange alternative passenger transport
TLIL4036	Develop rosters
TLIL4037	Apply and amend rosters
TLIL4038	Organise marshalling and shunting operations
TLIL4050	Allocate rolling stock
TLIL4058	Plan a career in logistics
TLIL4059	Implement asset management systems
TLIL4069	Plan and coordinate protection for multiple worksites within limits of a work on track authority
TLIL4070	Work effectively in the transport and logistics industry
TLIL4073	Apply asset management system
TLIL4074	Control and coordinate rail traffic movement
TLIL4075	Implement and amend daily train plan
TLIL4076	Coordinate resources
TLIL4077	Develop out-of-course rail traffic plans and schedules
TLIL4078	Coordinate fleet control logistics
TLIL4079	Manage the recovery process
TLIL4081	Ensure competency of rail safety workers
TLIL4082	Coordinate rail interface agreements
TLIL4083	Assist with train operations
TLIL4084	Control daily tram/light rail operations
TLIL4085	Coordinate tram/light rail traffic movement
TLIL5019	Implement and monitor transport logistics
TLIL5020	Develop and maintain operational procedures for transport and logistics enterprises

TLIL5026	Manage export logistics
TLIL5055	Manage a supply chain
TLIL5057	Maintain, monitor and improve transport operations systems
TLIL5062	Apply knowledge of logistics, storage and distribution to international freight forwarding
TLIL5063	Review contracts, insurance, risk and liability in an international freight forwarding context
TLIL5064	Manage international special freight transport services including dangerous goods and special cargo
TLIL5065	Roster train crews
TLIL5066	Apply rail resource management principles
TLIL5067	Develop a passenger transport plan
TLIL5068	Implement a passenger transport plan
TLIL5069	Manage a rail yard or terminal
TLIL5070	Manage rail freight operations
TLIL5071	Manage rail passenger operations
TLIL5072	Manage rail yard operations
TLIL5073	Manage train crewing and rostering
TLILIC0001	Licence to transport dangerous goods by road
TLILIC0012	Licence to operate a vehicle loading crane (capacity 10 metre tonnes and above)
TLILIC2001	Licence to operate a forklift truck
TLILIC2002	Licence to operate an order picking forklift truck
TLILIC2005	Licence to operate a boom-type elevating work platform (boom length 11 metres or more)
TLILIC2014	Licence to drive a light rigid vehicle
TLILIC2015	Licence to drive a medium rigid vehicle
TLILIC2016	Licence to drive a heavy rigid vehicle
TLILIC3003	Licence to operate a bridge and gantry crane
TLILIC3004	Licence to operate a derrick crane
TLILIC3006	Licence to operate a non-slewing mobile crane (greater than 3 tonnes capacity)

TLILIC3007	Licence to operate a portal boom crane
TLILIC3008	Licence to operate a slewing mobile crane (up to 20 tonnes)
TLILIC3017	Licence to drive a heavy combination vehicle
TLILIC3018	Licence to drive a multi-combination vehicle
TLILIC3019	Licence to operate a reach stacker (greater than 3 tonnes capacity)
TLILIC4009	Licence to operate a slewing mobile crane (up to 60 tonnes)
TLILIC4010	Licence to operate a slewing mobile crane (up to 100 tonnes)
TLILIC4011	Licence to operate a slewing mobile crane (over 100 tonnes)
TLIM0001	Conduct learner driver training
TLIM0002	Conduct heavy vehicle learner driver training
TLIM0003	Conduct learner rider training
TLIM4001	Develop safe car driving behaviours in others
TLIM4002	Develop safe heavy vehicle driving behaviours in others
TLIM4003	Develop safe motorcycle riding behaviours in others
TLIM4004	Mentor individuals or small groups
TLIO1002	Follow security procedures when working with passengers and personnel
TLIO2003	Undertake loading and unloading in a designated secured environment
TLIO2011	Provide revenue protection measures
TLIO2021	Follow security procedures when working with goods and cargo
TLIO3004	Conduct control procedures for transferring explosives/dangerous/hazardous/ high risk goods
TLIO3007	Undertake emergency response action to a security threat
TLIO3012	Manage disruptive and/or unlawful behaviour
TLIO3015	Maintain security of railway property and revenue
TLIO3016	Apply and monitor workplace security procedures
TLIO5005	Plan and manage security procedures for the enterprise
TLIO5006	Plan and manage security procedures for transferring and transporting dangerous goods
TLIO5017	Manage security of storage facilities
TLIO5018	Manage compliance with customs excise

TLIO5020	Advise on and manage security and safety in international freight transport
TLIP2014	Capture records into a records keeping system
TLIP2017	Maintain control of records
TLIP2018	Provide information from and about records
TLIP2024	Conduct financial transactions
TLIP2029	Prepare and process financial documents
TLIP2030	Conduct courier/delivery cash transactions
TLIP2032	Maintain petty cash account
TLIP2033	Sell products and services
TLIP2037	Carry out financial transactions and maintain records
TLIP2038	Conduct, balance and secure financial transactions
TLIP2039	Ensure the confidentiality, privacy and security of customer information
TLIP3015	Document a records system
TLIP3016	Identify and classify records to be captured
TLIP3019	Provide records retrieval service
TLIP3020	Sentence records
TLIP3021	Undertake disposal program
TLIP3022	Undertake movement of records
TLIP3023	Destroy records
TLIP3026	Maintain financial records in a small business
TLIP3027	Organise freight invoicing and payment
TLIP3034	Advise on and construct fares for customers
TLIP4001	Develop plans to meet customer and organisation needs
TLIP4002	Facilitate and capitalise on change in the workplace
TLIP4003	Implement, maintain and evaluate dangerous goods transport procedures within the workplace
TLIP4005	Manage workplace information
TLIP4010	Assess lift requirements and provide quotation
TLIP4013	Implement and monitor logistics planning and processes

TLIP4028	Administer international trading accounts
TLIP4031	Maintain customer credit accounts and services
TLIP4038	Monitor a supply chain operation
TLIP4039	Monitor transport operations
TLIP4040	Monitor warehouse operations
TLIP5004	Develop a transport and logistics business plan
TLIP5006	Establish international distribution networks
TLIP5007	Contribute to the development of a workplace learning environment
TLIP5008	Manage a transport and logistics business unit
TLIP5011	Develop and evaluate strategies for transport and logistics enterprises
TLIP5025	Set and achieve budgets
TLIP5035	Manage budgets and financial plans
TLIP5036	Manage assets
TLIP5037	Develop workplace policy and procedures
TLIPC1001	Demonstrate care and apply safe practices at work
TLIPC1002	Adapt to work requirements in the transport and logistics industry
TLIPC1003	Apply effective work practices
TLIPC1004	Complete courier delivery operations
TLIPC1005	Complete small store operations
TLIR4001	Monitor supplier performance
TLIR4002	Source goods/services and evaluate contractors
TLIR4003	Negotiate a contract
TLIR4008	Implement and supervise stocktaking procedures
TLIR4009	Implement purchasing systems
TLIR4010	Plan purchasing
TLIR4012	Conduct international purchasing
TLIR5005	Manage a contract
TLIR5006	Develop, implement and review purchasing strategies
TLIR5007	Manage international purchasing

TLIR5014	Manage suppliers
TLIS2004	Install and maintain rail bonding systems
TLIS2012	Install and service rail lubrication equipment
TLIS2013	Install minor structures
TLIS2020	Install overhead wiring structure
TLIS2027	Install and maintain surface track drainage
TLIS2028	Install and replace transoms
TLIS2030	Carry out track ballasting
TLIS2031	Install railway sleepers
TLIS2033	Install and repair temporary track supports
TLIS2034	Install and repair rail fastening systems
TLIS2035	Install and repair fences and gates
TLIS2036	Use chemical repair products
TLIS2044	Carry out rail installation
TLIS3005	Install mechanical infrastructure for signalling
TLIS3009	Install mechanical signalling locking and interlocking devices
TLIS3010	Test rail using ultrasonic equipment
TLIS3011	Test rail using nondestructive testing equipment
TLIS3023	Erect and mount structures and housings for signalling equipment
TLIS3025	Implement ballast unloading
TLIS3026	Implement track maintenance and construction
TLIS3029	Implement structures maintenance and installation of minor structures
TLIS3037	Install and repair rail earthworks
TLIS3039	Measure and mark track for resurfacing
TLIS3040	Construct concrete or steel points and crossings
TLIS3041	Construct timber or composite points and crossings
TLIS3045	Install turnouts
TLIS4007	Decommission mechanical signalling infrastructure and interlocking equipment from service

TLIU0001	Develop workplace policy and procedures for environmental sustainability
TLIU1009	Monitor plant and equipment in an environmentally sustainable manner
TLIU1013	Prepare for environmentally sustainable work practices
TLIU2008	Apply environmental procedures to rail infrastructure
TLIU2012	Participate in environmentally sustainable work practices
TLIU3011	Implement and monitor environmentally sustainable work practices
TLIU3014	Operate vehicle in an environmentally sustainable manner
TLIU3015	Identify wastes and hazards in the waste management industry
TLIU4001	Implement and monitor environmental protection policies and procedures
TLIU4011	Apply environmental procedures to rail operations
TLIU5006	Conduct environmental audits
TLIW0036	Apply electric welding process to rail
TLIW0044	Weld rail on tram/light rail systems using submerged ARC welding process
TLIW2001	Operate under track protection rules
TLIW2012	Grind rails
TLIW2017	Cut and join materials
TLIW2018	Operate hand held air/power equipment for pallet production processes
TLIW2019	Apply surface coatings using a spray gun
TLIW2020	Undertake pallet repairs
TLIW2021	Clean and inspect pallets
TLIW2022	Manufacture pallets using automated methods
TLIW2023	Manufacture pallets using manual methods
TLIW2024	Dock boards using computer programmed machinery
TLIW2025	Dock boards on mechanical feeds
TLIW2028	Identify the principles of ballast cleaning operations
TLIW2029	Identify the principles of ballast regulator operations
TLIW2030	Identify the principles of dynamic track stabiliser operations
TLIW2031	Identify the principles of self-propelled rail grinder operations
TLIW2032	Identify the principles of tamping machine operations

TLIW2033	Identify the principles of mechanised track laying operations
TLIW2037	Clip and secure points
TLIW2038	Place and remove temporary speed restriction equipment
TLIW2039	Place and remove permanent way stop boards
TLIW2041	Clip points and apply rail safety equipment
TLIW3006	Operate computerised mail and parcels sorting equipment
TLIW3007	Code and coordinate video-coding operations
TLIW3008	Carry out culler facer canceller operations
TLIW3013	Grind switches and crossings
TLIW3015	Weld rail using aluminothermic welding process
TLIW3016	Weld rail using flashbutt welding process
TLIW3026	Operate stand alone signalling/point control equipment
TLIW3027	Operate minor track equipment
TLIW3034	Apply protective coating systems to structures
TLIW3035	Heat and cut materials using oxy-LPG equipment for the rail industry
TLIW3042	Grind rail on tram/light rail systems
TLIW3043	Weld rail on tram/light rail systems using electric welding process
TLIW5001	Apply rail communications systems
TLIW5002	Manage rail assets and interfaces
TLIW5003	Manage rail network control systems
TLIW5004	Manage train planning
TLIX0001	Determine tariff classification of goods
TLIX0002	Initiate cargo border procedures
TLIX0003	Conduct advanced border clearance functions
TLIX4007	Implement and monitor integrated logistics support plans
TLIX4008	Conduct integrated logistics support activities
TLIX4009	Apply integrated logistics support processes and procedures
TLIX4011	Conduct logistics support analysis activities
TLIX4016	Implement and monitor materiel sustainment plans

TLIX4017	Conduct materiel sustainment activities
TLIX4018	Apply materiel sustainment processes and procedures
TLIX4022	Implement and monitor configuration management plans
TLIX4023	Conduct configuration management activities
TLIX4024	Apply configuration management processes and procedures
TLIX4026	Apply codification and cataloguing processes and procedures
TLIX4027	Assess maintenance spares and manage repairable items
TLIX4028	Apply knowledge of logistics
TLIX4029	Apply knowledge of integrated logistics support
TLIX4030	Apply knowledge of materiel sustainment
TLIX4031	Apply knowledge of configuration management
TLIX4032	Apply knowledge of technical regulatory framework
TLIX4033	Apply technical regulatory framework compliance management systems
TLIX4034	Apply technical risk management systems and techniques
TLIX4035	Maintain technical data and information
TLIX4036	Analyse, advise on and carry out integrated border clearance transactions
TLIX5003	Develop and review integrated logistics support plans
TLIX5004	Develop integrated logistics support processes and procedures
TLIX5005	Manage integrated logistics support operations
TLIX5006	Manage verification and validation
TLIX5010	Provide specialist integrated logistics support advice
TLIX5012	Develop and review materiel sustainment plans
TLIX5013	Develop materiel sustainment processes and procedures
TLIX5014	Manage materiel sustainment operations
TLIX5015	Establish supply chains
TLIX5019	Provide specialist materiel sustainment advice
TLIX5020	Develop and review configuration management plans
TLIX5021	Manage configuration management processes
TLIX5025	Provide specialist configuration management advice

TLIX5036	Manage and monitor technical data and information systems
TLIX5037	Plan logistics support for deployed operations
TLIX5038	Organise deployment and delivery of logistics support
TLIX5039	Plan and conduct road convoy
TLIX5040	Manage contracted support services
TLIX5041	Organise supply support on deployment
TLIX5042	Organise road transport operations
TLIX5043	Conduct maintenance on deployed operations
TLIX5044	Organise health support operations
TLIX5045	Manage and monitor catering on deployed operations
TLIX5046	Carry out standard customs clearance practices
TLIX5047	Determine customs value
TLIX5048	Determine import/export prohibitions/restrictions
TLIX5049	Determine indirect taxes
TLIX5050	Determine origin of goods and apply preference schemes or free trade agreements
TLIX5052	Determine complex customs value
TLIX5053	Determine tariff classification for complex goods
TLIX5054	Comply with biosecurity border clearance
TLIX5055	Apply anti-dumping and countervailing measures
TLIX5056	Carry out additional customs clearance practices
TLIX5058	Review decisions of regulatory bodies
TLIX6001	Formulate materiel logistics strategies
TLIX6002	Contribute to materiel logistics strategies
TLIX6046	Plan deployed logistics support for significant operations
TLIX6047	Monitor and provide logistics staff support for significant deployed operations
TLIX6048	Manage the deployment and delivery of logistics support
TLIX6049	Undertake provisioning in support of deployed operations
TLIX6050	Plan distribution operations on deployment

TLIX6051	Plan maintenance for deployed operations
TLIX6052	Plan health support for deployed personnel
TLIX6053	Coordinate health support operations

Qualification mapping information

The qualification mapping information maps the TLI Transport and Logistics Training Package Release 1.0 and Release 2.0 qualifications to qualifications in the TLI10 Transport and Logistics Training Package Release 4.2.

Attachment A: Qualification Mapping

Skill Sets mapping information

The Skill Sets mapping information maps the TLI Transport and Logistics Training Package Release 1.0 and Release 2.0 Skill Sets to Skill Sets in the TLI10 Transport and Logistics Training Package Release 4.2.

Attachment B: Skill Sets Mapping

Unit of competency mapping information

The unit of competency mapping information maps the TLI Transport and Logistics Training Package Release 1.0 and Release 2.0 units to units in the TLI10 Transport and Logistics Training Package Release 4.2.

Attachment C: Units of Competency Mapping

Prerequisite units of competency

Code	Title
TLIC0002	Operate fuel Tanker
Prerequisite	TLILIC0001 Licence to transport dangerous good by road
TLIC0003	Operate LP gas tanker
Prerequisite	TLILIC0001 Licence to transport dangerous goods by road
TLID4048	Top load a dangerous goods tanker
Prerequisite	TLIC0001 Operate chemical tanker (or) TLIC0002 Operate fuel tanker (or) TLIC0003 Operate LP gas tanker
TLID4049	Bottom load a dangerous goods tanker

Code	Title
Prerequisite	TLIC0001 Operate chemical tanker (or) TLIC0002 Operate fuel tanker (or) TLIC0003 Operate LP gas tanker

Imported units and their prerequisite units

The TLI Transport and Logistics Training Package includes imported units of competency from other Training Packages.

Please check the relevant assessment requirements of the source Training Package by accessing the national training website www.training.gov.au (TGA) or a physical copy regarding any special conditions that may apply to the assessment of imported units of competency.

For up-to-date releases of the imported units, refer to www.training.gov.au or the respective Industry Skills Council.

Where any of the units listed below are used to form a qualification or Skill Set they do not count as units imported under the qualification packaging rule:

- Up to X of the general elective units may be selected from any relevant nationally endorsed Training Package or accredited course. The general elective units must contribute to the vocational outcomes of the qualification.
Where imported units are selected, care must be taken to ensure that all prerequisite units specified are complied with.

Code	Title	Prerequisite
AHC10 Agriculture, Horticulture and Conservation and Land Management Training Package		
AHCARB202A	Fell small trees	Nil
AHCARB205A	Operate and maintain chainsaws	Nil
AHCOHS501A	Manage Occupational Health and Safety (OHS) processes	Nil
AUR12 Automotive Industry Retail, Service and Repair Training Package		
AURVGA3002	Recover vehicles	Nil
BSB Business Services Training Package		
BSBADM409	Coordinate business resources	Nil
BSBADM502	Manage meetings	Nil
BSBCMM301	Process customer complaints	Nil
BSBCMM401	Make a presentation	Nil
BSBCOM501	Identify and interpret compliance requirements	Nil
BSBCOM601	Research compliance requirements and issues	Nil

Code	Title	Prerequisite
BSBCUS201	Deliver a service to customers	Nil
BSBCUS301	Deliver and monitor a service to customers	Nil
BSBCUS401	Coordinate implementation of customer service strategies	Nil
BSBCUS501	Manage quality customer service	Nil
BSBFIA303	Process accounts payable and receivable	Nil
BSBFIM501	Manage budgets and financial plans	Nil
BSBHRM405	Support the recruitment, selection and induction of staff	Nil
BSBHRM513	Manage workforce planning	Nil
BSBINM401	Implement workplace information system	Nil
BSBINM501	Manage an information or knowledge management system	Nil
BSBINN502	Build and sustain an innovative work environment	Nil
BSBITU101	Operate a personal computer	Nil
BSBITU102	Develop keyboard skills	Nil
BSBLDR403	Lead team effectiveness	Nil
BSBMGT401	Show leadership in the workplace	Nil
BSBMGT402	Implement operational plan	Nil
BSBMGT403	Implement continuous improvement	Nil
BSBMGT502	Manage people performance	Nil
BSBMGT516	Facilitate continuous improvement	Nil
BSBMGT517	Manage operational plan	Nil
BSBMGT605	Provide leadership across the organisation	Nil
BSBMGT616	Develop and implement strategic plans	Nil
BSBMGT617	Develop and implement a business plan	Nil
BSBMKG513	Promote products and services to international markets	Nil
BSBPMG409	Apply project scope management techniques	Nil

Code	Title	Prerequisite
BSBPMG416	Apply project procurement procedures	Nil
BSBPMG512	Manage project time	Nil
BSBPMG514	Manage project costs	Nil
BSBPMG515	Manage project human resources	Nil
BSBPMG516	Manage project information and communication	Nil
BSBPMG518	Manage project procurement	Nil
BSBPMG522	Undertake project work	Nil
BSBPMG604	Direct cost management of a project program	Nil
BSBPMG606	Direct human resources management of a project program	Nil
BSBPMG609	Direct procurement and contracting for a project program	Nil
BSBPUR301	Purchase goods and services	Nil
BSBREL401	Establish networks	Nil
BSBREL402	Build client relationships and business networks	Nil
BSBRKG304	Maintain business records	Nil
BSBRSK401	Identify risk and apply risk management processes	Nil
BSBRSK501	Manage risk	Nil
BSBSUS501	Develop workplace policy and procedures for sustainability	Nil
BSBWHS303	Participate in WHS hazard identification, risk assessment and risk control	Nil
BSBWHS401	Implement and monitor WHS policies, procedures and programs to meet legislative requirements	Nil
BSBWHS501	Ensure a safe workplace	Nil
BSBWOR201	Manage personal stress in the workplace	Nil
BSBWOR301	Organise personal work priorities and development	Nil
BSBWOR501	Manage personal work priorities and professional development	Nil
BSBWOR502	Lead and manage team effectiveness	Nil

Code	Title	Prerequisite
BSBWRK411	Support employee and industrial relations procedures	Nil
BSBWRK510	Manage employee relations	Nil
BSBWRT301	Write simple documents	Nil
CHC Community Services Training Package		
CHCCCS020	Respond effectively to behaviours of concern	Nil
CPC08 Construction, Plumbing and Services Training Package		
CPCCCM2007B	Use explosive power tools	CPCCOHS2001A Apply OHS requirements, policies and procedures in the construction industry
CPCCCM2008B	Erect and dismantle restricted height scaffolding	CPCCOHS2001A Apply OHS requirements, policies and procedures in the construction industry
CPCCCM2010B	Work safely at heights	CPCCOHS2001A Apply OHS requirements, policies and procedures in the construction industry
CPCCCM3003A	Work safely around power sources, services and assets	CPCCOHS2001A Apply OHS requirements, policies and procedures in the construction industry
CPCCCO3054A	Operate concrete agitator trucks	CPCCOHS2001A Apply OHS requirements, policies and procedures in the construction industry
CPCCLDG3001A	Licence to perform dogging	Nil
CPCCLRG3001A	Licence to perform rigging basic level	CPCCLDG3001A Licence to perform dogging
CPCCLRG3002A	Licence to perform rigging intermediate level	CPCCLRG3001A Licence to perform rigging basic level
CPCCOHS1001A	Work safely in the construction industry	Nil

Code	Title	Prerequisite
CPCCOHS2001A	Apply OHS requirements, policies and procedures in the construction industry	Nil
CPCCSF2003A	Cut and bend materials using oxy-LPG equipment	CPCCOHS2001A Apply OHS requirements, policies and procedures in the construction industry
CPP07 Property Services Training Package		
CPPSEC5001A	Establish and maintain an Occupational Health and Safety system	Nil
CPPWMT3011A	Respond to waste emergencies	Nil
CPPWMT3015A	Move waste using loadshifting equipment	Nil
CPPWMT3044A	Identify wastes and hazards	Nil
FDF10 Food Processing Training Package		
FDFFS2001A	Implement the food safety program and procedures	Nil
FDFFS3001A	Monitor the implementation of quality and food safety programs	FDFFS2001A Implement the food safety program and procedures
FPI11 Forest and Forest Products Training Package		
FPICOT3261	Transport forestry logs using trucks	Nil
HLT Health Training Package		
HLTAID001	Provide cardiopulmonary resuscitation	Nil
HLTAID002	Provide basic emergency life support	Nil
HLTAID003	Provide first aid	Nil
HLTAID006	Provide advanced first aid	Nil
HLTWHS006	Manage personal stressors in the work environment	Nil
MAR Maritime Training Package		
MARC022	Perform mooring and unmooring activities	Nil
MARE002	Communicate during mooring and unmooring activities	Nil

Code	Title	Prerequisite
MARF017	Follow work health and safety, and emergency procedures during mooring and unmooring activities	Nil
MEM Manufacturing and Engineering Training Package		
MEM12023A	Perform engineering measurements	Nil
MEM05 Manufacturing and Engineering Training Package		
MEM18001C	Use hand tools	Nil
MEM24001B	Perform basic penetrant testing	MEM1800C Use hand tools
MEM24003B	Perform basic magnetic particle testing	MEM1800C Use hand tools
MEM24012C	Apply metallurgy principles	Nil
MSS11 Sustainability Training Package		
MSS402080A	Undertake root cause analysis	Nil
NWP07 Water Training Package		
NWP227B	Control vegetation on a site	Nil
PMC10 Manufactured Mineral Products		
PMC552061C	Deliver concrete to site	Nil
PSP12 Public Sector Training Package		
PSPGOV205B	Participate in workplace change	Nil
PSPGOV306B	Implement change	Nil
PSPGOV404B	Develop and implement work unit plans	Nil
PSPGOV406B	Gather and analyse information	Nil
PSPGOV413A	Compose complex workplace documents	Nil
PSPGOV421A	Exercise delegations	Nil
PSPGOV503B	Coordinate resource allocation and usage	Nil
PSPGOV504B	Undertake research and analysis	Nil
PSPGOV506A	Support workplace coaching and mentoring	Nil
PSPGOV511A	Provide leadership	Nil
PSPGOV512A	Use complex workplace communication strategies	Nil

Code	Title	Prerequisite
PSPGOV513A	Refine complex workplace documents	Nil
PSPGOV515A	Develop and use political nous	Nil
PSPGOV516A	Develop and use emotional intelligence	Nil
PSPGOV518A	Benchmark performance	Nil
PSPGOV519A	Manage performance	Nil
PSPGOV524A	Interpret data and related statistics	Nil
PSPGOV602B	Establish and maintain strategic networks	Nil
PSPGOV605A	Persuade and influence opinion	Nil
PSPGOV606A	Prepare high-level/sensitive written materials	Nil
PSPHR504A	Implement workforce planning and succession strategies	Nil
PSPHR620A	Manage organisational development	Nil
PSPMNGT602B	Manage resources	Nil
PSPMNGT608B	Manage risk	Nil
PSPMNGT610A	Manage public sector financial resources	Nil
PSPMNGT613A	Develop partnering arrangements	Nil
PSPMNGT615A	Influence workforce effectiveness	Nil
PSPMNGT701B	Provide strategic direction	Nil
PSPPM401B	Design simple projects	Nil
PSPPM402B	Manage simple projects	Nil
PSPPM403B	Close simple projects	Nil
PSPPM504A	Carry out complex project activities	Nil
PSPPOL404A	Support policy implementation	Nil
PSPPOL602A	Provide policy advice	Nil
PSPPOL603A	Manage policy implementation	Nil
PSPPROC303A	Carry out basic procurement	Nil
PSPPROC405C	Dispose of assets	Nil

Code	Title	Prerequisite
PSPPROC411A	Plan procurement	Nil
PSPPROC412A	Develop and distribute requests for offers	Nil
PSPPROC413A	Select providers and develop contracts	Nil
PSPPROC414A	Manage contracts	Nil
PSPPROC503B	Manage contract performance	Nil
PSPPROC504B	Finalise contracts	Nil
PSPPROC505A	Manage procurement risk	Nil
PSPPROC506A	Plan to manage a contract	Nil
PSPPROC603C	Divest strategic assets	Nil
PSPPROC604B	Plan for strategic procurement	Nil
PSPPROC605B	Coordinate strategic procurement	Nil
PSPPROC606B	Negotiate strategic procurement	Nil
PSPPROC607A	Manage strategic contracts	Nil
PSPPROC704A	Influence and define strategic procurement	Nil
PSPPROC705A	Establish strategic procurement context	Nil
PSPREG411A	Gather information through interviews	Nil
PSPREG418A	Advise on progress of investigations	Nil
PSPSEC602A	Manage security awareness	Nil
PUA00 Public Safety Training Package		
PUADEFVH001A	Conduct recovery vehicle operations in a field environment	Nil
PUADEFVH002A	Extract disabled equipment using winching techniques in a field environment	Nil
PUAOPE001B	Supervise response	PUAFIR302B Suppress urban fire OR PUAFIR303B Suppress wildfire (Fire sector specific) i.e. for Fire Sector qualifications ONLY

Code	Title	Prerequisite
PUA12 Public Safety Training Package		
PUACOM007B	Liaise with other organisations	PUACOM005B Foster a positive organisational image in the community (Fire sector specific) i.e. for Fire Sector qualifications ONLY
PUAWER005B	Operate as part of an emergency control organisation	Nil
RII Resources and Infrastructure Industry Training Package		
RIIBEF402D	Supervise on-site operations	Nil
RIICBS312D	Conduct bitumen tanker operations	Nil
RIICCM201D	Carry out measurements and calculations	Nil
RIICCM203D	Read and interpret plans and job specifications	Nil
RIICCM205D	Carry out manual excavation	Nil
RIICCM207D	Spread and compact materials manually	Nil
RIICCM208D	Carry out basic levelling	Nil
RIICCM209D	Carry out concrete work	Nil
RIIHAN301D	Operate elevating work platform	Nil
RIIMPO317D	Conduct roller operations	Nil
RIIMPO318D	Conduct civil construction skid steer loader operations	Nil
RIIMPO319D	Conduct backhoe/loader operations	Nil
RIIMPO320D	Conduct civil construction excavator operations	Nil
RIIMPO321D	Conduct civil construction wheeled front end loader operations	Nil
RIIMPO322D	Conduct civil construction tracked front end loader operations	Nil
RIIMPO326D	Conduct civil construction water cart operations	Nil
RIIRIS401D	Apply site risk management system	Nil
RIIWHS202D	Enter and work in confined spaces	Nil
RIIWHS204D	Work safely at heights	Nil
RIIWHS205D	Control traffic with stop-slow bat	Nil

Code	Title	Prerequisite
RIIWHS302D	Implement traffic management plan	Nil
SIR07 Retail Services Training Package		
SIRCDIS302	Deliver medicines to customers outside the pharmacy	SIRCHCS201 Support the supply of Pharmacy Medicines and Pharmacist Only Medicines
SIRCHCS201	Support the supply of Pharmacy Medicines and Pharmacist Only Medicines	Nil
SIT12 Tourism, Travel and Hospitality Training Package		
SITHFAB201	Provide responsible service of alcohol	Nil
SITXCOM401	Manage conflict	Nil
SITXEVT605	Develop event transport plans	Nil
SITXFIN402	Manage finances within a budget	Nil
SITXFSA101	Use hygienic practices for food safety	Nil
SITXFSA201	Participate in safe food handling practices	Nil
SITXMPR404	Coordinate marketing activities	Nil
TAE10 Training and Education Training Package		
TAEASS401B	Plan assessment activities and processes	Nil
TAEASS402B	Assess competence	Nil
TAEDEL301A	Provide work skill instruction	Nil
TAEDEL404A	Mentor in the workplace	Nil
TAEDS401A	Design and develop learning programs	Nil
TAETAS501B	Undertake organisational training needs analysis	Nil
UET12 Transmission, Distribution and Rail Sector Training Package		
UETDTRRF02B	Perform pole top rescue	HLTAID001 Provide cardiopulmonary resuscitation
UEG11 Gas Industry Training Package		
UEGNSG005A	Prepare to work in the gas industry	Nil

Code	Title	Prerequisite
UEGNSG141A	Apply Workplace Health and Safety regulations, codes and practices in the gas supply industry	Nil
UEGNSG601A	Assess the operational capability of gas safety equipment on tankers	Nil
UEGNSG614A	Load, unload, exchange and connect LPG cylinders	UEGNSG141A Apply Workplace Health and Safety regulations, codes and practices in the gas supply industry & UEGNSG005A Prepare to work in the gas industry

Key work and training requirements in the industry

The Transport and Logistics Industry is characterised by immense diversity in occupations, workforce development needs, business types and sizes, and locations. It directly affects every part of the economy and everyone's standard of living – from what we buy, to the price we pay for goods, to how we get from place to place.

The industry encompasses activities in logistics and warehousing, road transport, aviation, rail, and maritime and ports. Because of its integration within the economy and the embedded nature of its functions, the relative 'health' of the industry is often considered a barometer for the overall strength of the economy.

The industry has a diverse range of occupations, from crews of vehicles, trains, vessels and aircraft, to staff involved in engineering, infrastructure, tourism, hospitality, security, retailing, warehousing, administration, and information technology. The Environmental Scan published annually by TLISC contains detailed information about each industry sector, and current opportunities and challenges in the broader economic context. Analysis of skills needs and workforce demographics are presented with assessment of the impact of Training Packages and future requirements. Infographics summarise key statistics for each industry sector.



or [E-Scan 2015](#) in PDF

Regulation and licensing implications for implementation

Licensing/legislative/certification requirements

Licensing/regulatory authorities across Australia have actively participated in the development of this Training Package. This Training Package contains a number of licensing units of competency as packaged in various Skill Sets and qualifications. These units align to licensing outcomes in high risk work, heavy vehicle driving and the carriage of dangerous goods by road. Licensing/regulatory requirements vary between states and territories and may change from time to time.

The developers of this Training Package consider that the licensing/regulatory requirements described in this section apply to RTOs, assessors or candidates with respect to this Training Package. While reasonable care has been taken in its preparation, the developers of this Training Package and the Department of Education and Training cannot guarantee that the list is definitive or accurate at the time of reading; the information in this section is provided in good faith on that basis.

Each unit of competency, Skill Set or qualification in this Training Package identifies where regulation and/or licensing apply by using an appropriate statement such as:

- This unit is based on the licensing requirements of Part 4.5 of the Model Work Health and Safety (WHS) Regulations, HRW and meets Commonwealth, state and territory HRW licensing requirements.
Any alteration to this unit would result in a unit that would not be acceptable to work health and safety (WHS)/occupational health and safety (OHS) regulators for the purpose of licensing.
- Licensing, legislative or certification requirements apply to this unit. As these requirements can vary between states, territories or industry sectors, relevant information must be sourced prior to application of this unit.
- This unit meets part of the certification requirements for obtaining specialist driver accreditations. As requirements may vary between states and territories, people seeking specialist driver accreditation should contact their state/territory licensing regulator.

- Candidates should ensure that they have also read the part of the Training Package that outlines licensing and regulatory requirements.
- No licensing, legislative or certification requirements apply to this qualification at the time of publication.

Further information about applicable licensing and regulatory authorities can be found in Attachment D.

People employed in the Transport and Logistics Industry need to fulfil competency and training requirements as detailed in the regulatory requirements relevant to their occupation. People assessed as complying with these requirements are usually provided with some form of certification by the respective authority. These are certificates required by the relevant state/territory or Australian legislation or international code or convention before a person can work in the occupation covered under the legislation.

Do not confuse these certificates with national VET qualifications issued by RTOs.

While in the Transport and Logistics Industry there is a close relationship between regulatory certificates and the national VET qualifications, they are issued by different organisations under different legislative authority.

Licensing/legislative/certification requirements will apply to units of competency and their assessment requirements, Skill Sets and/or qualifications in specific situations and contexts such as driving, high risk work, working with dangerous goods and hazardous substance, chain of responsibility.

Examples of the instruments that cover these licensing/legislative/certification requirements include:

- relevant state/territory roads and traffic authority driving regulations and licence/permit requirements including mass and loading regulations, and state/territory oversize/mass pilot/escort permit requirements
- chain of responsibility legislation
- fatigue management regulations and codes of practice
- national Load Restraint Guide (LRG)
- heavy vehicle national law (HVNL)
- relevant state/territory road rules
- Australian, international and state/territory regulations and codes of practice for the handling, storage and transport of dangerous goods and hazardous substances, including:
 - Australian and International regulations and codes for transporting and storing explosives
 - Australian Dangerous Goods (ADG) Code
 - Australian Marine Orders and the International Maritime Dangerous Goods (IMDG) Code
 - customs regulations (export/import/bond requirements)
 - definitions for classifying a packaging as an intermediate bulk container (IBC) or pressure vessel or multiple element gas container (MEGC)
 - HAZCHEM codes
 - International Air Transport Association (IATA) Dangerous Goods Regulations (DGR)
 - national Load Restraint Guide (LRG)
 - quarantine regulations administered by the responsible Australian Government department
 - relevant state/territory authority regulations and codes of practice
 - relevant state/territory environmental protection legislation
 - relevant state/territory rail safety Act

- relevant state/territory water use regulations
- relevant state/territory work health and safety (WHS)/occupational health and safety (OHS) legislation, regulations and codes of practice
- state/territory rail industry safeworking regulations and codes of practice
- UN packaging specifications.

IMPLEMENTATION INFORMATION

Key features of the Training Package and the industry that will impact on the selection of training pathways

Pathways define a path or sequence of learning or experience that can be followed to attain competency and describe the way in which training and assessment is undertaken in an education or training program. They are not mandatory and may vary depending on the qualification or training program, the needs of the individual and the industry.

The Training Package is flexible and many ways pathways can be constructed to align with individual requirements and business needs. RTOs can work with their clients to apply the flexibility available in the packaging rules to ensure 'fit for purpose outcomes'.

Industry sectors and qualification occupational outcomes

The TLI Transport and Logistics Training Package contains 62 qualifications comprising 706 industry-specific units of competency aligned to occupations across the following four sectors:

- Logistics and Warehousing
- Road Transport
- Rail
- Ports.

Industry Occupations Guide

Logistics and Warehousing	Road Transport	Rail	Ports
Executive			
State Manager, Regional Manager, National Manager, General Manager, CEO, Managing Director, Business Owner			
Specialist			
Human Resources, Safety, Health & Environment, Information Technology, Sales & Marketing, Legal & Regulatory, Administration, Finance & Accounting, Project Management, Training, Organisational Development, Customer Services, Quality			
Management			
Transport Manager	Transport Manager	Transport Manager	Transport Manager
Operations Manager	Operations Manager	Operations Manager	Operations Manager
Logistics Manager	Logistics Manager	Logistics Manager	Logistics Manager
Terminal Manager	Terminal Manager	Terminal Manager	Terminal Manager
Fleet Manager	Fleet Manager		
Warehouse Manager		Railway Station Manager	Berth Manager

Distribution Manager			Harbour Master Hydrographer
Supervisory			
Transport Supervisor	Transport Supervisor	Transport Supervisor	Transport Supervisor
Transport Scheduler	Transport Scheduler	Transport Scheduler	Transport Scheduler
Shift Supervisor	Shift Supervisor	Shift Supervisor	Shift Supervisor
Operations Supervisor	Operations Supervisor	Operations Supervisor	Operations Supervisor
Warehouse Administrator	Fleet Supervisor	Network Controller	Stevedore Team Leader
Warehouse Supervisor	Driving Instructor	Rail Terminal Operator	Tug Master
Freight Forwarder	Dangerous Goods Tanker Driver	Rail Track Supervisor	Port Pilot
Customs Broker		Signalling Technician Rail Engineer	Port Engineer
Entry Level			
Forklift Driver	Forklift Driver	Forklift Driver	Forklift Driver
Truck Driver	Truck Driver	Truck Driver	Truck Driver
Freight Handler	Freight Handler	Freight Handler	Freight Handler
Crane Operator	Crane Operator		Crane Operator
Despatch/Receival Clerk	Despatch/ Receival Clerk	Despatch/ Receival Clerk	Despatch/ Receival Clerk
Storeperson	Storeperson	Storeperson	Storeperson
Furniture Removalist	Furniture Removalist		
Logistics Officer	Bus Driver	Train Driver	Stevedore
	Crane Operator	Track Patroller	Launch Coxswain
	Delivery Driver	Monorail Operator	Straddle Carrier Operator
	Livestock Driver	Tram/Light Rail Driver	Vessel Traffic Officer
	Taxi Driver	Railway Track Worker	Environmental Officer

	Tow Truck Driver	Railway Signal Operator	
	Courier Driver	Rail Terminal Operator	
		Station Assistant	
		Train Guard	

Note: This Industry Occupations Guide includes occupations covered by the TLI Transport and Logistics Training Package Release 1.0 and 2.0.

Qualification entry requirements (where applicable)

Entry requirements are the knowledge, skills or experience required to enter a qualification. They may be expressed as units of competency, qualifications or vocational experience and must be achieved/demonstrated prior to commencing the qualification.

In the TLI Transport and Logistics Training Package the following entry requirements apply:

- TLI31815 Certificate III in Rail Track Surfacing
The entry requirement for this qualification is TLI21315 Certificate II in Rail Infrastructure (Track Surfacing) or relevant industry experience gained by working within the rail infrastructure environment.
- TLI31915 Certificate III in Mechanical Rail Signalling
The entry requirement for this qualification is the 7 core units of competency from TLI21315 Certificate II in Rail Infrastructure listed below or relevant industry experience gained by working within the rail infrastructure environment.
- TLI32115 Certificate III in Rail Structures
The entry requirement for this qualification is TLI21315 Certificate II in Rail Infrastructure (Structures) or relevant industry experience gained by working in the rail infrastructure (structures) environment.
- TLI32515 Certificate III in Rail Infrastructure
The entry requirement for this qualification is TLI21315 Certificate II in Rail Infrastructure (Track Work) or relevant industry experience gained by working in the rail infrastructure environment.
- TLI32715 Certificate III in Track Protection
The entry requirement for this qualification is TLI21915 Certificate II in Track Protection or relevant industry experience gained by working in the rail infrastructure environment providing track protection services.
- TLI32915 Certificate III in Tram or Light Rail Infrastructure
The entry requirement for this qualification is TLI22215 Certificate II in Tram or Light Rail Infrastructure or equivalent vocational experience working within the rail infrastructure environment.
- TLI33516 Certificate III in Stevedoring
The entry requirement for this qualification is the 8 core units of competency from TLI21416 Certificate II in Stevedoring listed below.
 - Entry requirement units
 - TLIA2050 Lash and unlash cargo and containers
 - TLID1001 Shift materials safely using manual handling methods
 - TLIE1003 Participate in basic workplace communication
 - TLIF1001 Follow work health and safety procedures

- TLIF2006 Apply accident-emergency procedures
- TLIF2010 Apply fatigue management strategies
- TLIG1001 Work effectively with others
- TLIU1009 Monitor plant and equipment in an environmentally sustainable manner
- TLI42315 Certificate IV in Rail Infrastructure

The entry requirement for this qualification is one of the following qualifications:

- TLI31815 Certificate III in Rail Track Surfacing
- TLI31915 Certificate III in Mechanical Rail Signalling
- TLI32115 Certificate III in Rail Structures
- TLI32515 Certificate III in Rail Infrastructure
- TLI32715 Certificate III in Track Protection or
- relevant industry experience gained by working in the rail infrastructure environment.

Pathways advice

Attachment E provides sector and qualification pathways guidance. Information about specific pathways relevant to qualifications in the Training Package is best provided by RTOs delivering the qualifications and state/territory advisory bodies.

Generally, all qualifications in the TLI Transport and Logistics Training Package are suitable for delivery via an Australian Apprenticeships pathway.

The [Australian Apprenticeships website](#) offers information about traineeships and apprenticeships and includes links to State and Territory Training Authorities (STAs) that monitor provision.

VET in Schools programs are packaged and delivered in a variety of ways across Australia. However, it is highly recommended that schools work together in partnership with an RTO where qualifications or Skill Sets result in strong transferable skills relevant to the needs of the individual and commercial enterprises.

It is generally acknowledged that the warehousing and logistics Certificate I and II qualifications are suitable entry pathways to the industry for school aged people. There are age and experience limitations on licensing and compliance aspects, which make some qualifications unsuitable for school-based programs.

Note that these qualifications are examples only, and school to industry is not the only pathway into the Transport and Logistics Industry. Entry points are influenced by many factors. The nature of the supply chain also means that there are many opportunities, including cross industry alternatives.

Credit transfer arrangements between qualifications in this Training Package and higher education qualifications are encouraged between providers. Aspects of transport and logistics are embedded in many disciplines including business and commerce, management and leadership and infrastructure. TLISC will continue to investigate and publicise examples of practical credit transfer models as they are applied.

TLISC has developed information to support information about careers available in the Transport and Logistics Industry and continues to advocate the flexible and diverse opportunities available.



TLISC Go Places website



TLISC Industry Career Pathway

Case studies are being developed to further support career strategy options and will be available on the TLISC website. Many RTOs have applied successful pathway models using the flexibility of the Training Package to meet individual and industry requirements

The TLISC Workforce webpage gives real life accounts of how employees and enterprises in the Transport and Logistics industry have benefited from upskills.



TLISC workforce website

Access and equity

Good vocational education and training, and assessment include making adjustments to meet the learning and assessment needs of individuals. An open mind, common sense and tailoring training and assessment to individual circumstances should ensure individuals achieve the standards employers and RTOs expect.

Adjustments can be made to assist learners to access and participate in vocational education and training. Adjustments are reasonable if they achieve this purpose and take into account factors such as the nature of the learner's ability and specific disability support needs, the views of the learner, the potential effect of the adjustment on the learner and others, and the costs and benefits of making the adjustment.

Reasonable adjustments need only be that – reasonable. It is about identifying what adjustments might reasonably be made and how they may be put into place.

Assessment processes and techniques should be modified for distance-based learners, and be culturally appropriate and suitable to the communication skill level, language, literacy and numeracy capacity of the candidate and the work being performed.

An individual's access to the assessment process should not be adversely affected by restrictions placed on the location or context of assessment.

Assessment processes and techniques must be appropriate to the language, literacy and numeracy requirements of the work being performed and the needs of the candidate.

Foundation Skills

Language, literacy and numeracy skills can make the difference between whether or not someone succeeds in training and at work. These important skills are now called 'core skills' or 'foundation skills' because they are at the core of – or the foundation to – other more specific technical skills.

All units of competency in TLISC Training Packages clearly describe the foundation skills that are essential to performance in the elements and performance criteria of the unit.

There is a distinction between 'core skills' and 'foundation skills' in Training Packages, which can be summarised as follows:

- *Core skills* are those described in the Australian Core Skills Framework: learning, numeracy, oral communication (speaking and listening), reading and writing.
- *Foundation skills* is the term that the Australian Government uses in a number of different contexts, including vocational units of competency, to capture language, literacy and numeracy skills and employment skills.

In the TLI Transport and Logistics Training Package, foundation skills are explicit in the performance criteria in each unit of competency.

This is achieved with the use of key words or phrases to indicate foundation skills that are essential to performance. It is important to note that foundation skills may not have the same meaning in every instance and do need to be considered in the relevant job context.

The significance of each of these skills will also vary in respect to job roles and the strengths of individuals. It is important for users of the Training Package to contextualise relevant foundation skills identified in units of competency and assessment criteria.

The TLISC website provides links to resources and other more detailed information specific to foundation skills, which is freely available here: [TLISC - Foundation Skills](#).

FSK Foundation Skills Training Package

The FSK Foundation Skills Training Package allows RTOs to choose and deliver foundation skills units, qualifications and Skill Sets that will enable learners to build the specific foundation skills they need to achieve vocational competency.

Foundation skills units provide additional information about the types of language, literacy and numeracy skills that are needed to meet the requirements of vocational units.

Further information about the FSK Foundation Skills Training Package is available from the Innovation & Business Skills Australia (IBSA) website (www.ibsa.org.au) or the Training Package can be downloaded from www.training.gov.au. The purpose-built online resource, *Building Strong Foundations*, supports the implementation of the Training Package with information and advice, video segments, templates and links to other relevant resources. It is available here: [IBSA – Building Strong Foundations](#).

Health and safety implications in the industry

Work health and safety (WHS)/occupational health and safety (OHS) has been used in units of competency to refer to the relevant legislation. As not all jurisdictions have implemented the Model Work Health and Safety (WHS) Act the combined term is used to recognise that either the national model or existing state instrument will apply, as specified by the relevant regulatory authority.

In jurisdictions where the Model WHS Act has not been implemented, RTOs are advised to contextualise the unit of competency by referring to the existing state OHS legislative requirements.

Resources and equipment relevant to the TLI Transport and Logistics Training Package

The assessment requirements relevant to each unit of competency refer to the relevant resources and equipment required for assessment.

Where a specific vehicle or piece of equipment is referred to, it must be used in the relevant assessment.

In particular, for assessment, access is required to:

- a range of relevant exercises, case studies and/or simulations
- a vehicle typical of that used in the industry
- applicable documentation including workplace procedures, regulations, codes of practice and operation manuals
- relevant materials, tools, equipment and personal protective equipment currently used in industry.

Specific assessment requirements and strategies are defined in the relevant unit where applicable.

RTOs can only conduct training and/or assessment of the qualifications and/or units of competency in this Training Package provided they are covered by their Scope of Registration.

The assessment requirements for each unit of competency specify the relevant resources and equipment required to achieve the vocational outcomes of the TLI Transport and Logistics Training Package.

Legal considerations for learners in the workplace

Legal requirements that apply to specific industries and VET vary across each state and territory, and the commonwealth, and can change.

Contact relevant state/territory and commonwealth authorities to determine specific legal requirements.

Please refer to Attachment D for further details.

LINKS

CVIG for TLI Transport and Logistics Training Package – Range of Conditions Tables

Other industry specified content relevant to a unit of competency can be located in the *CVIG for TLI Transport and Logistics Training Package – Range of Conditions Tables*. The *Range of Conditions Tables* provide non-essential industry specified advice on resources, definitions and conditions that may be relevant for assessment of a unit of competency.

The CVIG *Range of Conditions Tables* can be found here: [TLISC – Range of Conditions Tables](#).

CVIG quality assurance process

This CVIG is initiated in accordance with the requirements of the *Standards for Training Packages*.

The steps in the quality assurance (QA) process as they apply to the CVIG are:

1. The CVIG is developed by the Training Package Specialists (TPSs) in accordance with Standards 11 and 12 of the *Standards for Training Packages* and conforms to the CVIG template (refer to Attachment G).
 - **Standard 11:** A quality assured companion volume implementation guide produced by the Training Package developer is available at the time of endorsement and complies with the companion volume implementation guide template.
 - **Standard 12:** Training Package developers produce other quality assured companion volumes to meet the needs of their stakeholders as required.
2. Content is validated and amended as part of the validation stage in the implementation of the Standards.
3. Amendments are made as required and the CVIG is submitted for external QA with the Training Package changes to ensure it is available at the time of endorsement.
4. As the implementation of the Standards continues for the Training Package the CVIG is reviewed by the TPSs to ensure mapping tables are updated and any additional information is added as required. Proposed changes are subject to industry validation as part of the Endorsement process.
5. Where changes are made to a Training Package and minor amendments are required for the CVIG, the TPSs include amendments as part of the validation phase and incorporate the reference in the version control and modification history at the front of the CVIG, and the mapping tables.

ATTACHMENT A: QUALIFICATION MAPPING

Key E = equivalent, N = not equivalent, NA = not applicable

Equivalent means the outcomes of old and new qualifications are equivalent.

Note: All qualifications have been aligned to the *Standards for Training Packages*.

TLI10 Transport and Logistics Training Package Release 4.2	TLI Transport and Logistics Training Package Release 1.0	TLI Transport and Logistics Training Package Release 2.0	Comment	E/N/NA
TLIPC110 Certificate I in Transport and Logistics (Pathways)	TLI10115 Certificate I in Transport and Logistics (Pathways)	NA	Updated to align with the <i>Standards for Training Packages</i>	E
TLI11210 Certificate I in Warehousing Operations	TLI11215 Certificate I in Warehousing Operations	NA	Updated to align with the <i>Standards for Training Packages</i>	E
TLI11310 Certificate I in Logistics	TLI11315 Certificate I in Logistics	NA	Updated to align with the <i>Standards for Training Packages</i>	E
TLI21210 Certificate II in Driving Operations	NA	TLI21216 Certificate II in Driving Operations	Packaging rules changed. New chain of responsibility unit added to Groups A and E. Group A – 1 unit removed. Updated to align with the <i>Standards for Training Packages</i>	N
TLI21413 Certificate II in Stevedoring	NA	TLI21416 Certificate II in Stevedoring	Updated to align with the <i>Standards for Training Packages</i>	E
TLI21610 Certificate II in Warehousing Operations	NA	TLI21616 Certificate II in Warehousing Operations	Packaging rules changed. Core units increased from 15 to 16 to reflect addition of chain of responsibility unit. Updated to align with the <i>Standards for Training Packages</i>	N

TLI21710 Certificate II in Road Transport Yard Operations (Freight Handler)	NA	TLI21716 Certificate II in Road Transport Yard Operations (Freight Handler)	Packaging rules changed. Core units increased from 17 to 18 to reflect addition of chain of responsibility unit. Updated to align with the <i>Standards for Training Packages</i>	N
TLI21311 Certificate II in Rail Infrastructure	TLI21315 Certificate II in Rail Infrastructure	NA	Packaging rules changed. TLIW2001 Operate under track protection rules moved from the core to the general elective units. Updated to align with the <i>Standards for Training Packages</i>	E
TLI21810 Certificate II in Logistics	TLI21815 Certificate II in Logistics	NA	Packaging rules changed. TLIF0001 Apply chain of responsibility legislation, regulations and workplace procedures added to the core. Total number of units for the qualification has increased from 10 to 11 units. TLIO2013A Administer the security of assets and facilities has been removed and replaced with TLIO2021 Follow security procedures when working with goods and cargo . Updated to align with the <i>Standards for Training Packages</i>	N
TLI21911 Certificate II in Track Protection	TLI21915 Certificate II in Track Protection	NA	Packaging rules changed from Group A or Group B to selecting four out of six Specialist Elective Units. Updated to align with the <i>Standards for Training Packages</i>	E

TLI22013 Certificate II in Shunting	TLI22015 Certificate II in Shunting	NA	Packaging rules changed. TLIW2041 Clip points and apply rail safety equipment moved from the core to the general elective units. Updated to align with the <i>Standards for Training Packages</i>	E
TLI22113 Certificate II in Rail Track Vehicle Driving	TLI22115 Certificate II in Rail Track Vehicle Driving	NA	Updated to align with the <i>Standards for Training Packages</i>	E
TLI22213 Certificate II in Tram or Light Rail Infrastructure	TLI22215 Certificate II in Tram or Light Rail Infrastructure	NA	Updated to align with the <i>Standards for Training Packages</i>	E
TLI22313 Certificate II in Rail Customer Service	TLI22315 Certificate II in Rail Customer Service	NA	Updated to align with the <i>Standards for Training Packages</i>	E
TLI22413 Certificate II in Furniture Removal	NA	TLI22416 Certificate II in Furniture Removal	Updated to align with the <i>Standards for Training Packages</i>	E
TLI31210 Certificate III in Driving Operations	NA	TLI31216 Certificate III in Driving Operations	Change to packaging rules. New chain of responsibility unit added to Specialist Elective Groups A, B, D, F, G, H, I, K, L, M. 1 unit removed from Group C, D, F, G, H, I, and L. Group A – 3 units removed. Group E – 2 units added & 2 units removed. Added a new job role group, Group M – Tip Truck. Updated to align with the <i>Standards for Training Packages</i>	N
TLI31310 Certificate III in International Freight Forwarding (Operator)	NA	TLI31316 Certificate III in International Freight Forwarding (Operator)	Packaging rules changed. Core units increased from 6 to 8. Elective units decreased from 7 to 5. 1 core unit moved to electives. Updated to align with the <i>Standards for Training Packages</i>	N

TLI31410 Certificate III in Rail Driving	TLI31415 Certificate III in Rail Driving	NA	Updated to align with the <i>Standards for Training Packages</i>	E
TLI31610 Certificate III in Warehousing Operations	NA	TLI31616 Certificate III in Warehousing Operations	Packaging rules changed. Core units increased from 18 to 19 to reflect addition of chain of responsibility unit. Updated to align with the <i>Standards for Training Packages</i>	N
TLI31710 Certificate III in Mobile Crane Operations	NA	TLI31716 Certificate III in Mobile Crane Operations	<i>Updated to align with the Standards for Training Packages</i>	E
TLI31811 Certificate III in Rail Track Surfacing	TLI31815 Certificate III in Rail Track Surfacing	NA	Updated to align with the <i>Standards for Training Packages</i>	E
TLI31913 Certificate III in Mechanical Rail Signalling	TLI31915 Certificate III in Mechanical Rail Signalling	NA	Entry requirements changed from eight to seven units by removing TLIW2001 Operate under track protection rules . Updated to align with the <i>Standards for Training Packages</i>	E
TLI32111 Certificate III in Rail Structures	TLI32115 Certificate III in Rail Structures	NA	Updated to align with the <i>Standards for Training Packages</i>	E
TLI32310 Certificate III in Electric Passenger Train Guard	TLI32315 Certificate III in Electric Passenger Train Guard	NA	Updated to align with the <i>Standards for Training Packages</i>	E
TLI32410 Certificate III in Logistics	NA	TLI32416 Certificate III in Logistics	Packaging rules changed. Core units increased from 12 to 13 to reflect addition of chain of responsibility unit. Updated to align with the <i>Standards for Training Packages</i>	N
TLI32511 Certificate III in Rail Infrastructure	TLI32515 Certificate III in Rail Infrastructure	NA	Updated to align with the <i>Standards for Training Packages</i>	E
TLI32611 Certificate III in Rail Signalling	TLI32615 Certificate III in Rail Signalling	NA	Updated to align with the <i>Standards for Training Packages</i>	E

TLI32711 Certificate III in Track Protection	TLI32715 Certificate III in Track Protection	NA	Packaging rules changed from Group A or Group B to selecting three out of eight Specialist Elective Units to reflect job role. Updated to align with the <i>Standards for Training Packages</i>	E
TLI32813 Certificate III in Rail Yard Coordination	TLI32815 Certificate III in Rail Yard Coordination	NA	Updated to align with the <i>Standards for Training Packages</i>	E
TLI32913 Certificate III in Tram or Light Rail Infrastructure	TLI32915 Certificate III in Tram or Light Rail Infrastructure	NA	Updated to align with the <i>Standards for Training Packages</i>	E
TLI33013 Certificate III in Heritage Locomotive Assistant or Steam Locomotive Fireman	TLI33015 Certificate III in Heritage Locomotive Assistant or Steam Locomotive Fireman	NA	Updated to align with the <i>Standards for Training Packages</i>	E
TLI33113 Certificate III in Rail Customer Service	TLI33115 Certificate III in Rail Customer Service	NA	Updated to align with the <i>Standards for Training Packages</i>	E
TLI33213 Certificate III in Terminal Train Driving	TLI33215 Certificate III in Terminal Train Driving	NA	Packaging rules changed. TLIB3019 Test train braking system and TLIC3017 Shunt rolling stock moved from the core to the general elective units. Updated to align with the <i>Standards for Training Packages</i>	E
TLI33313 Certificate III in Furniture Removal	NA	TLI33316 Certificate III in Furniture Removal	Updated to align with the <i>Standards for Training Packages</i>	E
TLI33413 Certificate III in Waste Driving Operations	NA	TLI33416 Certificate III in Waste Driving Operations	Updated to align with the <i>Standards for Training Packages</i>	E
TLI33513 Certificate III in Stevedoring	NA	TLI33516 Certificate III in Stevedoring	Updated to align with the <i>Standards for Training Packages</i>	E
NA	TLI40115 Certificate IV in Rail Safety Investigation	NA	New qualification	NA

TLI41210 Certificate IV in Transport and Logistics (Road Transport – Car Driving Instruction)	NA	TLI41216 Certificate IV in Transport and Logistics (Road Transport – Car Driving Instruction)	Packaging rules changed. Core units increased from 11 to 12. Addition/deletion of core units. Updated to align with the <i>Standards for Training Packages</i>	N
TLI41310 Certificate IV in Transport and Logistics (Road Transport – Heavy Vehicle Driving Instruction)	NA	TLI41316 Certificate IV in Transport and Logistics (Road Transport – Heavy Vehicle Driving Instruction)	Packaging rules changed. Core units increased from 10 to 14. Addition/deletion of core units. Updated to align with the <i>Standards for Training Packages</i>	N
TLI41410 Certificate IV in Transport and Logistics (Road Transport – Motorcycle Riding Instruction)	NA	TLI41416 Certificate IV in Transport and Logistics (Road Transport – Motorcycle Riding Instruction)	Packaging rules changed. Core units increased from 8 to 11. Addition/deletion of core units. Updated to align with the <i>Standards for Training Packages</i>	N
TLI41510 Certificate IV in Materiel Logistics	TLI41515 Certificate IV in Materiel Logistics	NA	Updated to align with the <i>Standards for Training Packages</i>	E
TLI41610 Certificate IV in International Freight Forwarding (Senior Operator)	NA	TLI41616 Certificate IV in International Freight Forwarding (Senior Operator)	Packaging rules changed. Core units decreased from 12 to 11. 2 core units moved to electives. 3 elective units moved to core. 2 new core units added. Updated to align with the <i>Standards for Training Packages</i>	N
TLI41710 Certificate IV in Stevedoring Operations	TLI41715 Certificate IV in Stevedoring Operations	NA	Updated to align with the <i>Standards for Training Packages</i>	E

TLI41810 Certificate IV in Warehousing Operations	NA	TLI41816 Certificate IV in Warehousing Operations	Packaging rules changed. Core units increased from 20 to 21 to reflect addition of chain of responsibility unit. Updated to align with the <i>Standards for Training Packages</i>	N
TLI41910 Certificate IV in Mobile Crane Operations	NA	TLI41916 Certificate IV in Mobile Crane Operations	Updated to align with the <i>Standards for Training Packages</i>	E
TLI42010 Certificate IV in Logistics	NA	TLI42016 Certificate IV in Logistics	Packaging rules changed. Core units increased from 14 to 15 to reflect addition of chain of responsibility unit. Updated to align with the <i>Standards for Training Packages</i>	N
TLI42111 Certificate IV in Driving Operations	NA	TLI42116 Certificate IV in Driving Operations	Packaging rules changed. Core units increased from 3 to 4 to reflect addition of chain of responsibility unit. Updated to align with the <i>Standards for Training Packages</i>	N
TLI42211 Certificate IV in Rail Network Control	TLI42215 Certificate IV in Rail Network Control	NA	Updated to align with the <i>Standards for Training Packages</i>	E
TLI42311 Certificate IV in Rail Infrastructure	TLI42315 Certificate IV in Rail Infrastructure	NA	Updated to align with the <i>Standards for Training Packages</i>	E
TLI42413 Certificate IV in Rail Safety Management	TLI42415 Certificate IV in Rail Safety Management	NA	Updated to align with the <i>Standards for Training Packages</i>	E
TLI42513 Certificate IV in Traffic Operations	NA	TLI42516 Certificate IV in Traffic Operations	Packaging rules changed. Core units increased from 7 to 11. Group A & B now only have one unit each. Updated to align with the <i>Standards for Training Packages</i>	N

TLI42613 Certificate IV in Train Driving	TLI42615 Certificate IV in Train Driving	NA	Packaging rules changed. TLIB4079 Conduct a general train examination moved from the core to the general elective units to reflect current rail operations. Updated to align with the <i>Standards for Training Packages</i>	E
TLI42713 Certificate IV in Tram/Light Rail Control	TLI42715 Certificate IV in Tram/Light Rail Control	NA	Updated to align with the <i>Standards for Training Packages</i>	E
TLI50210 Diploma of Materiel Logistics	TLI50215 Diploma of Materiel Logistics	NA	Updated to align with the <i>Standards for Training Packages</i>	E
TLI50310 Diploma of International Freight Forwarding	NA	TLI50316 Diploma of International Freight Forwarding	Packaging rules changed. Core units decreased from 14 to 12. 2 core units removed. 2 new core units added. Specialist elective Groups removed. Updated to align with the <i>Standards for Training Packages</i>	N
TLI50410 Diploma of Logistics	TLI50415 Diploma of Logistics	NA	Packaging rules changed. TLIF0002 Administer chain of responsibility policies and procedures added to the core. Total number of units for the qualification has increased from 14 to 15. TLIF0003 Develop and implement policies and procedures to ensure chain of responsibility compliance has been added to the technical elective units. Updated to align with the <i>Standards for Training Packages</i>	N

TLI50510 Diploma of Deployment Logistics	TLI50515 Diploma of Deployment Logistics	NA	Updated to align with the <i>Standards for Training Packages</i>	E
TLI50613 Diploma of Rail Operations Management	TLI50615 Diploma of Rail Operations Management	NA	Updated to align with the <i>Standards for Training Packages</i>	E
TLI50713 Diploma of Bus and Coach Operations	NA	TLI50716 Diploma of Bus and Coach Operations	Updated to align with the <i>Standards for Training Packages</i>	E
TLI50813 Diploma of Customs Broking	NA	TLI50816 Diploma of Customs Broking	Updated to align with the <i>Standards for Training Packages</i>	E
TLI60110 Advanced Diploma of Materiel Logistics	TLI60115 Advanced Diploma of Materiel Logistics	NA	Updated to align with the <i>Standards for Training Packages</i>	E
TLI60210 Advanced Diploma of Deployment Logistics	TLI60215 Advanced Diploma of Deployment Logistics	NA	Updated to align with the <i>Standards for Training Packages</i>	E

ATTACHMENT B: SKILL SETS MAPPING

Key: E = equivalent, N = not equivalent, NA = not applicable

Equivalent means the outcomes of old and new Skill Sets are equivalent.

TLI10 Transport and Logistics Training Package Release 4.2		TLI Transport and Logistics Training Package Release 1.0		TLI Transport and Logistics Training Package Release 2.0		E/N/NA
New				TLISS00157	Road Transport Driver Skill Set	NA
New				TLISS00158	Chemical Tanker Driver Skill Set	NA
New				TLISS00159	Fuel Tanker Driver Skill Set	NA
New				TLISS00160	LP Gas Tanker Driver Skill Set	NA
New				TLISS00161	Owner Driver Skill Set	NA
TLISS00001	Access and Move a Track Vehicle Within a Defined Worksite Skill Set	TLISS00102	Access and Move a Track Vehicle Within a Defined Worksite Skill Set	NA	NA	E
TLISS00002	Accessing the Rail Corridor Skill Set	TLISS00103	Accessing the Rail Corridor Skill Set	NA	NA	E
TLISS00003	Aluminothermic Welding Skill Set	TLISS00104	Aluminothermic Welding Skill Set	NA	NA	E
TLISS00004	Blocking Protection Skill Set	TLISS00105	Blocking Protection Skill Set	NA	NA	E
TLISS00005	Conduct Track Protection Skill Set	TLISS00106	Conduct Track Protection Skill Set	NA	NA	E
TLISS00006	Control Rail Traffic Through Worksite Skill Set	TLISS00107	Control Rail Traffic Through Worksite Skill Set	NA	NA	E
TLISS00007	Coordinate Multiple Work Groups Skill Set	TLISS00108	Coordinate Multiple Work Groups Skill Set	NA	NA	E

TLISS00008	Decommission Mechanical Signalling Infrastructure and Interlocking Equipment Skill Set	TLISS00109	Decommission Mechanical Signalling Infrastructure and Interlocking Equipment Skill Set	NA	NA	E
TLISS00009	Driving Instructor Skill Set	NA	NA	TLISS00162	Driving Instructor Skill Set	E
TLISS00010	Electric/Track Welding Skill Set	TLISS00110	Electric Track Welding Skill Set	NA	NA	E
TLISS00011	Examining Concrete/Masonry Structures Skill Set	TLISS00111	Examining Concrete/Masonry Structures Skill Set	NA	NA	E
TLISS00012	Examining Steel Structures Skill Set	TLISS00112	Examining Steel Structures Skill Set	NA	NA	E
TLISS00013	Examining Timber Structures Skill Set	TLISS00113	Examining Timber Structures Skill Set	NA	NA	E
TLISS00014	Flashbutt Welding Skill Set	TLISS00114	Flashbutt Welding Skill Set	NA	NA	E
TLISS00015	Handsignaller Skill Set	TLISS00115	Handsignaller Skill Set	NA	NA	E
TLISS00016	Install Mechanical Equipment Skill Set	TLISS00116	Install Mechanical Equipment Skill Set	NA	NA	E
TLISS00017	Installing Minor Structures Skill Set	TLISS00117	Installing Minor Structures Skill Set	NA	NA	E
TLISS00018	Installing Transoms Skill Set	TLISS00118	Installing Transoms Skill Set	NA	NA	E
TLISS00019	Integrated Logistics Support Practitioner Skill Set	TLISS00095	Integrated Logistics Support Practitioner Skill Set	NA	NA	E

TLISS00020	Integrated Logistics Support Inventory Controller Skill Set	TLISS00093	Integrated Logistics Support Inventory Controller Skill Set	NA	NA	E
TLISS00021	Integrated Logistics Support Management Skill Set	TLISS00094	Integrated Logistics Support Management Skill Set	NA	NA	E
TLISS00022	International Freight Forwarding Skill Set	NA	NA	TLISS00164	International Freight Forwarding Skill Set	N
TLISS00023	Light On-track Equipment Operation Skill Set	TLISS00119	Light On-track Equipment Operation Skill Set	NA	NA	E
TLISS00024	Logistics Configuration Management Skill Set	TLISS00096	Logistics Configuration Management Skill Set	NA	NA	E
TLISS00025	Logistics Executive Management Skill Set	TLISS00097	Logistics Executive Management Skill Set	NA	NA	E
TLISS00026	Logistics Inventory Controller Skill Set	TLISS00098	Logistics Inventory Controller Skill Set	NA	NA	E
TLISS00027	Logistics Product Management Skill Set	TLISS00099	Logistics Product Management Skill Set	NA	NA	E
TLISS00028	Logistics Sustainment Management Skill Set	TLISS00100	Logistics Sustainment Management Skill Set	NA	NA	E
TLISS00029	Logistics Sustainment Practitioner Skill Set	TLISS00101	Logistics Sustainment Practitioner Skill Set	NA	NA	E
TLISS00030	Lookout Working Skill Set	TLISS00120	Lookout Working Skill Set	NA	NA	E

TLISS00031	Maintain Aerial Signal/Telecom munication Lines and Cables Skill Set	TLISS00121	Maintain Aerial Signal/Telecomm unication Lines and Cables Skill Set	NA	NA	E
TLISS00032	Maintain Bridge Bearings Skill Set	TLISS00122	Maintain Bridge Bearings Skill Set	NA	NA	E
TLISS00033	Maintain Mechanical Equipment Skill Set	TLISS00123	Maintain Mechanical Equipment Skill Set	NA	NA	E
TLISS00035	Minor Track Equipment Operation Skill Set	TLISS00124	Minor Track Equipment Operation Skill Set	NA	NA	E
TLISS00036	Mobile Crane Operations Supervisor Skill Set	NA	NA	TLISS00180	Mobile Crane Operations Supervisor Skill Set	E
TLISS00037	Open Road Operator Skill Set	NA	NA	TLISS00181	Open Road Operator Skill Set	N
TLISS00038	Operate Signalling/Point Control Equipment Skill Set	TLISS00125	Operate Signalling/Point Control Equipment Skill Set	NA	NA	E
TLISS00039	Plan Track Possessions Protection Skill Set	TLISS00126	Plan Track Possessions Protection Skill Set	NA	NA	E
TLISS00040	Rail Adjustment Skill Set	TLISS00127	Rail Adjustment Skill Set	NA	NA	E
TLISS00041	Rail Infrastructure Induction Skill Set	TLISS00128	Rail Infrastructure Induction Skill Set	NA	NA	E
TLISS00043	Repairing Concrete/Masonr y Structures Skill Set	TLISS00129	Repairing Concrete/Masonr y Structures Skill Set	NA	NA	E
TLISS00044	Repairing Steel Structures Skill Set	TLISS00130	Repairing Steel Structures Skill Set	NA	NA	E

TLISS00045	Repairing Timber Structures Skill Set	TLISS00131	Repairing Timber Structures Skill Set	NA	NA	E
TLISS00046	Road Safety Skill Set	NA	NA	TLISS00155	Road Safety Skill Set	E
TLISS00047	Road Tunnel Operator Skill Set	NA	NA	TLISS00182	Road Tunnel Operator Skill Set	N
TLISS00049	Suburban Network Train Driver Assistant Skill Set	TLISS00132	Suburban Network Train Driver Assistant Skill Set	NA	NA	E
TLISS00050	Track Grinding Skill Set	TLISS00133	Track Grinding Skill Set	NA	NA	E
TLISS00051	Track Inspection Skill Set	TLISS00134	Track Inspection Skill Set	NA	NA	E
TLISS00052	Track Lubrication Skill Set	TLISS00135	Track Lubrication Skill Set	NA	NA	E
TLISS00053	Track Occupancy Protection Skill Set	TLISS00136	Track Occupancy Protection Skill Set	NA	NA	E
TLISS00054	Track Patrol Skill Set	TLISS00137	Track Patrol Skill Set	NA	NA	E
TLISS00055	Travel Medium/Heavy On-track Equipment Skill Set	TLISS00138	Travel Medium/Heavy On-track Equipment Skill Set	NA	NA	E
TLISS00056	Travel Track Vehicle Under Block Working Conditions Skill Set	TLISS00139	Travel Track Vehicle Under Block Working Conditions Skill Set	NA	NA	E
TLISS00057	Travel Track Vehicle Under Occupancy Authority Skill Set	TLISS00140	Travel Track Vehicle Under Occupancy Authority Skill Set	NA	NA	E
TLISS00060	Ultrasonic Points and Crossings Testing Skill Set	TLISS00141	Ultrasonic Points and Crossings Testing Skill Set	NA	NA	E

TLISS00061	Ultrasonic Rail Testing Skill Set	TLISS00142	Ultrasonic Rail Testing Skill Set	NA	NA	E
TLISS00062	Certify Rolling Stock Skill Set	TLISS00143	Certify Rolling Stock Skill Set	NA	NA	E
TLISS00063	Move Rolling Stock Within Defined Limits Skill Set	TLISS00144	Move Rolling Stock Within Defined Limits Skill Set	NA	NA	E
TLISS00064	Rail Maintainer Skill Set	TLISS00145	Rail Maintainer Skill Set	NA	NA	E
TLISS00065	Tram or Light Rail Turnout Construction Skill Set	TLISS00146	Tram or Light Rail Turnout Construction Skill Set	NA	NA	E
TLISS00066	Tram or Light Rail Turnout Installation Skill Set	TLISS00147	Tram or Light Rail Turnout Installation Skill Set	NA	NA	E
TLISS00067	Submerged Arc Welding Skill Set	TLISS00148	Submerged ARC Welding Skill Set	NA	NA	E
TLISS00068	Tram or Light Rail Track Inspection Skill Set	TLISS00149	Tram or Light Rail Track Inspection Skill Set	NA	NA	E
TLISS00069	Tram or Light Rail Track Sweeping Skill Set	TLISS00150	Tram or Light Rail Track Sweeping Skill Set	NA	NA	E
TLISS00070	Mentoring Skill Set	TLISS00092	Mentoring Skill set	NA	NA	E
TLISS00071	Lead Shunter Skill Set	TLISS00151	Lead Shunter Skill Set	NA	NA	E
TLISS00072	Compiler Classifier Skill Set	NA	NA	TLISS00163	Compiler/Classifier Skill Set	N
TLISS00073	Furniture Removal Pre-Packer Skill Set	NA	NA	TLISS00165	Furniture Removal Pre-Packer Skill Set	E
TLISS00074	Furniture Removal Team Leader Skill Set	NA	NA	TLISS00166	Furniture Removal Team Leader Skill Set	E

TLISS00075	International Furniture Removal Packer and Wrapper Skill Set	NA	NA	TLISS00167	International Furniture Removal Packer and Wrapper Skill Set	E
TLISS00076	Introduction to the Waste Industry Skill Set	NA	NA	TLISS00168	Introduction to the Waste Industry Skill Set	E
TLISS00077	Rail Operations Safeworking Skill Set	TLISS00152	Rail Operations Safeworking Skill Set	NA	NA	E
TLISS00078	Rail Signal Panel Operation Skill Set	TLISS00153	Rail Signal Panel Operation Skill Set	NA	NA	E
TLISS00079	Stevedoring Clerical Skill Set	NA	NA	TLISS00169	Stevedoring Clerical Skill Set	E
TLISS00080	Stevedoring Crane Operations Skill Set	NA	NA	TLISS00170	Stevedoring Crane Operations Skill Set	E
TLISS00081	Stevedoring Equipment Controller Skill Set	NA	NA	TLISS00171	Stevedoring Equipment Controller Skill Set	E
TLISS00082	Stevedoring Equipment Operations/Light Load Shifting Skill Set	NA	NA	TLISS00172	Stevedoring Equipment Operations/Light Load Shifting Skill Set	E
TLISS00083	Stevedoring Gantry Crane Operations Skill Set	NA	NA	TLISS00174	Stevedoring Gantry Crane Operations Skill Set	E
TLISS00084	Stevedoring Operation Induction and Safety Skill Set	NA	NA	TLISS00175	Stevedoring Operation Induction and Safety Skill Set	E
TLISS00085	Stevedoring Reefer Skill Set	NA	NA	TLISS00176	Stevedoring Reefer Skill Set	E
TLISS00086	Stevedoring Ship Mounted Crane Operations Skill Set	NA	NA	TLISS00177	Stevedoring Ship Mounted Crane Operations Skill Set	E

TLISS00087	Stevedoring Team Leader Skill Set	NA	NA	TLISS00178	Stevedoring Team Leader Skill Set	E
TLISS00088	Tow Truck Driver Skill Set	NA	NA	TLISS00156	Tow Truck Driver Skill Set	E
TLISS00089	Train Buffet Operation Skill Set	TLISS00154	Train Buffet Operation Skill Set	NA	NA	E
TLISS00090	Waste Industry Off-Sider Skill Set			TLISS00179	Waste Industry Off-Sider Skill Set	E
TLISS00091	Stevedoring Equipment Operations/Specialised Load Shifting Skill Set			TLISS00173	Stevedoring Equipment Operations/Specialised Load Shifting Skill Set	E

ATTACHMENT C: UNITS OF COMPETENCY MAPPING

Key: E = equivalent, N = not equivalent, NA = not applicable

Equivalent means the outcomes of old and new units of competency are equivalent.

Note: All units of competency have been aligned to the *Standards for Training Packages*, including the Unit of Competency template and the Assessment Requirements template.

To do this, some modifications were required to units of competency in the TL10 Transport and Logistics Training Package Release 4.2, such as rewording the Application of the unit, updating terminology, correcting grammar and, in some cases, rewording text. Throughout this process the intent of each unit has remained the same.

As part of this alignment process, the Range of Conditions statements have either been moved to the CVIG or to the assessment requirements, as appropriate. The result of this process is that the units of competency from the TL10 Transport and Logistics Training Package Release 4.2 are equivalent to the units of competency in the TLI Transport and Logistics Training Package Release 2.0, unless otherwise stated.

TLI10 Transport and Logistics Training Package Release 4.2	TLI Transport and Logistics Training Package Release 1.0	TLI Transport and Logistics Training Package Release 2.0	Comments	E/N/NA
NA	NA	TLIA0001 Complete import procedures	New unit	NA
NA	NA	TLIC0004 Operate a tip truck	New unit	NA
NA	NA	TLII0001 Market international freight forwarding services	New unit	NA
NA	NA	TLII0002 Provide freight forwarding information and customer service	New unit	NA
NA	NA	TLIM0001 Conduct learner driver training	New Unit	NA
NA	NA	TLIM0002 Conduct heavy vehicle learner driver training	New Unit	NA
NA	NA	TLIM0003 Conduct learner rider training	New Unit	NA
TLIA1001A Secure cargo	TLIA1001 Secure cargo	NA	Updated to align with the <i>Standards for Training Packages</i>	E
TLIA2003A Connect and disconnect reefer units	NA	TLIA2003 Connect and disconnect reefer units	PC added to Element 1. Updated to align with the <i>Standards for Training Packages</i>	E

TLI10 Transport and Logistics Training Package Release 4.2	TLI Transport and Logistics Training Package Release 1.0	TLI Transport and Logistics Training Package Release 2.0	Comments	E/N/NA
TLIA2009A Complete and check import/export documentation	TLIA2009 Complete and check import/export documentation	NA	Minor rewording of PC 1.6. Updated to align with the <i>Standards for Training Packages</i>	E
TLIA2011A Package goods	TLIA2011 Package goods	NA	Updated to align with the <i>Standards for Training Packages</i>	E
TLIA2012A Pick and process orders	TLIA2012 Pick and process orders	NA	Updated to align with the <i>Standards for Training Packages</i>	E
TLIA2013A Receive goods	TLIA2013 Receive goods	NA	Updated to align with the <i>Standards for Training Packages</i>	E
TLIA2014A Use product knowledge to complete work operations	TLIA2014 Use product knowledge to complete work operations	NA	Updated to align with the <i>Standards for Training Packages</i>	E
TLIA2020A Replenish stock	TLIA2020 Replenish stock	NA	Updated to align with the <i>Standards for Training Packages</i>	E
TLIA2021A Despatch stock	TLIA2021 Despatch stock	NA	Updated to align with the <i>Standards for Training Packages</i>	E
TLIA2022A Participate in stocktakes	TLIA2022 Participate in stocktakes	NA	Updated to align with the <i>Standards for Training Packages</i>	E
TLIA2041A Manually sort mail and parcels	NA	TLIA2041 Manually sort mail and parcels	Updated to align with the <i>Standards for Training Packages</i>	E
TLIA2042A Despatch mail	NA	TLIA2042 Despatch mail	PC added to Element 1. Updated to align with the <i>Standards for Training Packages</i>	E
TLIA2043A Consolidate mail	NA	TLIA2043 Consolidate mail	PC added to Element 1. Updated to align with the <i>Standards for Training Packages</i>	E
TLIA2044A Carry out delivery operations	NA	TLIA2044 Carry out delivery operations	Updated to align with the <i>Standards for Training Packages</i>	E

TLI10 Transport and Logistics Training Package Release 4.2	TLI Transport and Logistics Training Package Release 1.0	TLI Transport and Logistics Training Package Release 2.0	Comments	E/N/NA
TLIA2045A Process international parcels and letters	NA	TLIA2045 Process international parcels and letters	PC added to Element 1. Updated to align with the <i>Standards for Training Packages</i>	E
TLIA2046A Process parcels and letters	NA	TLIA2046 Process parcels and letters	PC added to Element 1. Updated to align with the <i>Standards for Training Packages</i>	E
TLIA2047A Stream mail	NA	TLIA2047 Stream mail	Updated to align with the <i>Standards for Training Packages</i>	E
TLIA2048A Carry out border clearance functions	NA	NA	Unit not carried forward	NA
TLIA2049A Apply specialist permit requirements as part of customs broking activities	NA	NA	Unit not carried forward	NA
TLIA2050A Lash and unlash cargo and containers	NA	TLIA2050 Lash and unlash cargo and containers	Updated to align with the <i>Standards for Training Packages</i>	E
TLIA3002A Maintain container/cargo records	NA	TLIA3002 Maintain container/cargo records	Updated to align with the <i>Standards for Training Packages</i>	E
TLIA3004A Process receipt and delivery of 7containers and cargo	NA	TLIA3004 Process receipt and delivery of containers and cargo	Updated to align with the <i>Standards for Training Packages</i>	E
TLIA3008A Transfer cargo	NA	TLIA3008 Transfer cargo	PC added to Element 1. Updated to align with the <i>Standards for Training Packages</i>	E
TLIA3010A Coordinate goods to bond premises	NA	TLIA3010 Coordinate goods to bond premises	PC added to Element 1 and some Elements & PCs reworded. Updated to align with the <i>Standards for Training Packages</i>	E

TLI10 Transport and Logistics Training Package Release 4.2	TLI Transport and Logistics Training Package Release 1.0	TLI Transport and Logistics Training Package Release 2.0	Comments	E/N/NA
TLIA3015A Complete receival/despatch documentation	NA	TLIA3015 Complete receival/despatch documentation	Updated to align with the <i>Standards for Training Packages</i>	E
TLIA3016A Use inventory systems to organise stock control	NA	TLIA3016 Use inventory systems to organise stock control	Updated to align with the <i>Standards for Training Packages</i>	E
TLIA3017A Identify products and store to specifications	NA	TLIA3017 Identify products and store to specifications	PC added to Element 1. Updated to align with the <i>Standards for Training Packages</i>	E
TLIA3018A Organise despatch operations	NA	TLIA3018 Organise despatch operations	PC added to Element 3. Updated to align with the <i>Standards for Training Packages</i>	E
TLIA3019A Organise receival operations	NA	TLIA3019 Organise receival operations	PC added to Element 3. Updated to align with the <i>Standards for Training Packages</i>	E
TLIA3023A Coordinate stocktakes	TLIA3023 Coordinate stocktakes	NA	Updated to align with the <i>Standards for Training Packages</i>	E
TLIA3024A Organise warehouse records operations	NA	TLIA3024 Organise warehouse records operations	Updated to align with the <i>Standards for Training Packages</i>	E
TLIA3026A Monitor storage facilities	NA	TLIA3026 Monitor storage facilities	PC added to Element 1. Updated to align with the <i>Standards for Training Packages</i>	E
TLIA3038A Control and order stock	NA	TLIA3038 Control and order stock	PCs added to Element 3. Updated to align with the <i>Standards for Training Packages</i>	E
TLIA3039A Receive and store stock	TLIA3039 Receive and store stock	NA	Updated to align with the <i>Standards for Training Packages</i>	E

TLI10 Transport and Logistics Training Package Release 4.2	TLI Transport and Logistics Training Package Release 1.0	TLI Transport and Logistics Training Package Release 2.0	Comments	E/N/NA
TLIA3050A Apply GST legislation as part of customs broking activities	NA	NA	Unit not carried forward	NA
TLIA3053A Carry out customs valuation	NA	NA	Unit not carried forward	NA
TLIA3054A Classify commodities for the import and export of goods through customs	NA	NA	Unit not carried forward	NA
TLIA3055A Coordinate terminal/wharf equipment operations	NA	TLIA3055 Coordinate terminal/wharf equipment operations	Updated to align with the <i>Standards for Training Packages</i>	E
TLIA4005A Check and evaluate records and documentation	TLIA4005 Check and evaluate records and documentation	NA	An extra performance criteria added to Element 1. Updated to align with the <i>Standards for Training Packages</i>	E
TLIA4006A Organise and monitor terminal/wharf operations	TLIA4006 Organise and monitor terminal/wharf operations	NA	Updated to align with the <i>Standards for Training Packages</i>	E
TLIA4025A Regulate temperature controlled stock	NA	TLIA4025 Regulate temperature controlled stock	PCs added to Element 2. Updated to align with the <i>Standards for Training Packages</i>	E
TLIA4028A Assess and monitor optimum stock levels	TLIA4028 Assess and monitor optimum stock levels	NA	Updated to align with the <i>Standards for Training Packages</i>	E
TLIA4030A Organise cargo for export	NA	TLIA0002 Prepare cargo for export	Unit code and title changed. 4 PCs removed from Element 2 to better reflect work requirements. Updated to align with the <i>Standards for Training Packages</i>	N

TLI10 Transport and Logistics Training Package Release 4.2	TLI Transport and Logistics Training Package Release 1.0	TLI Transport and Logistics Training Package Release 2.0	Comments	E/N/NA
TLIA4031A Consolidate freight	NA	TLIA4031 Consolidate freight	PC added to Element 1. Updated to align with the <i>Standards for Training Packages</i>	E
TLIA4032A Organise transport of freight or goods	NA	TLIA4032 Organise transport of freight or goods	PC added to Element 1. Updated to align with the <i>Standards for Training Packages</i>	E
TLIA4033A Organise international transport of freight	NA	TLIA4033 Organise international transport of freight	Updated to align with the <i>Standards for Training Packages</i>	E
TLIA4040A Implement and monitor stevedoring regulations	TLIA4040 Implement and monitor stevedoring regulations	NA	Updated to align with the <i>Standards for Training Packages</i>	E
TLIA4051A Carry out quarantine procedures	NA	NA	Unit not carried forward	NA
TLIA4052A Carry out customs clearance practices	NA	NA	Unit not carried forward	NA
TLIA4055A Classify complex commodities for the import and export of goods through customs	NA	NA	Unit not carried forward	NA
TLIA4056A Carry out complex customs valuation	NA	NA	Unit not carried forward	NA
TLIA4062A Implement safety stock systems	NA	TLIA4062 Implement safety stock systems	PC added to Element 1. Updated to align with the <i>Standards for Training Packages</i>	E
TLIA4063A Coordinate stevedoring clerical functions	TLIA4063 Coordinate stevedoring clerical functions	NA	Updated to align with the <i>Standards for Training Packages</i>	E

TLI10 Transport and Logistics Training Package Release 4.2	TLI Transport and Logistics Training Package Release 1.0	TLI Transport and Logistics Training Package Release 2.0	Comments	E/N/NA
TLIA5029A Plan and manage storage of dangerous goods and hazardous substances	TLIA5029 Plan and manage storage of dangerous goods and hazardous substances	NA	Updated to align with the <i>Standards for Training Packages</i>	E
TLIA5035A Manage international freight transfer	TLIA5035 Manage international freight transfer	NA	Updated to align with the <i>Standards for Training Packages</i>	E
TLIA5058A Manage facility and inventory requirements	TLIA5058 Manage facility and inventory requirements	NA	Updated to align with the <i>Standards for Training Packages</i>	E
TLIA5059A Plan and organise the international forwarding of freight by sea and multimodal transport	NA	TLIA5059 Plan and organise the international forwarding of freight by sea and multimodal transport	Element 3 deleted. PC moved from Element 1 to Element 2. PC 8.2 removed. Updated to align with the <i>Standards for Training Packages</i>	E
TLIA5060A Plan and organise the international forwarding of freight by air transport	NA	TLIA5060 Plan and organise the international forwarding of freight by air transport	Element 3 removed. PC 8.2 removed. Updated to align with the <i>Standards for Training Packages</i>	E
TLIA5061A Plan and organise the international forwarding of freight by road and rail transport	NA	TLIA5061 Plan and organise the international forwarding of freight by road and rail transport	Element 3 removed. PC 8.2 removed. Updated to align with the <i>Standards for Training Packages</i>	E
TLIB0117A Assist with preparation of a train prior to operation	TLIB0117 Assist with preparation of a train prior to operation	NA	Updated to align with the <i>Standards for Training Packages</i>	E
TLIB0127A Certify rolling stock prior to handover	TLIB0127 Certify rolling stock prior to handover	NA	Updated to align with the <i>Standards for Training Packages</i>	E
TLIB0128A Conduct pre-movement checks on motive power units	TLIB0128 Conduct pre-movement checks on motive power units	NA	Updated to align with the <i>Standards for Training Packages</i>	E
TLIB0132A Start up and shut down a single locomotive	TLIB0132 Start up and shut down a single locomotive	NA	Updated to align with the <i>Standards for Training Packages</i>	E

TLI10 Transport and Logistics Training Package Release 4.2	TLI Transport and Logistics Training Package Release 1.0	TLI Transport and Logistics Training Package Release 2.0	Comments	E/N/NA
TLIB1024A Clean transportation units and facilities for passenger use	TLIB1024 Clean transportation units and facilities for passenger use	NA	Updated to align with the <i>Standards for Training Packages</i>	E
TLIB1028A Maintain and use hand tools	TLIB1028 Maintain and use hand tools	NA	Updated to align with the <i>Standards for Training Packages</i>	E
TLIB1030A Undertake general site maintenance	TLIB1030 Undertake general site maintenance	NA	Updated to align with the <i>Standards for Training Packages</i>	E
TLIB1031A Clean up plant, equipment and worksite	TLIB1031 Clean up plant, equipment and worksite	NA	Minor rewording of PC 1.3 & 1.4 Updated to align with the <i>Standards for Training Packages</i>	E
TLIB1080A Use, clean and maintain towing equipment	NA	TLIB1080 Use, clean and maintain towing equipment	PC added to Element 1. Updated to align with the <i>Standards for Training Packages</i>	E
TLIB1093A Clean equipment and restore worksite	TLIB1093 Clean equipment and restore worksite	NA	Updated to align with the <i>Standards for Training Packages</i>	E
TLIB2001A Check and assess operational capabilities of equipment	TLIB2001 Check and assess operational capabilities of equipment	NA	Updated to align with the <i>Standards for Training Packages</i>	E
TLIB2003A Carry out vehicle servicing and maintenance	NA	TLIB2003 Carry out vehicle servicing and maintenance	PC added to Element 1 and Element 4. Updated to align with the <i>Standards for Training Packages</i>	E
TLIB2004A Carry out vehicle inspection	NA	TLIB2004 Carry out vehicle inspection	PC added to Element 1 and Element 2. Updated to align with the <i>Standards for Training Packages</i>	E

TLI10 Transport and Logistics Training Package Release 4.2	TLI Transport and Logistics Training Package Release 1.0	TLI Transport and Logistics Training Package Release 2.0	Comments	E/N/NA
TLIB2008A Carry out inspection of trailers	NA	TLIB2008 Carry out inspection of trailers	PC added to Element 1 and Element 2. Updated to align with the <i>Standards for Training Packages</i>	E
TLIB2009A Check conveyor operational status	NA	TLIB2009 Check conveyor operational status	PC added to Element 1. Updated to align with the <i>Standards for Training Packages</i>	E
TLIB2022A Diagnose and rectify minor faults	NA	TLIB2022 Diagnose and rectify minor faults	PC added to Element 1 Element 4. Updated to align with the <i>Standards for Training Packages</i>	E
TLIB2023A Provide sanitation and water services support to passenger transportation units	NA	TLIB2023 Provide sanitation and water services support to passenger transportation units	PC added to Element 1 and Element 4. Updated to align with the <i>Standards for Training Packages</i>	E
TLIB2029B Use and maintain minor mechanical equipment	NA	TLIB2029 Use and maintain minor mechanical equipment	Reworded parts of Application. Updated to align with the <i>Standards for Training Packages</i>	E
TLIB2034A Maintain poles and associated hardware	TLIB2034 Maintain poles and associated hardware	NA	Updated to align with the <i>Standards for Training Packages</i>	E
TLIB2073A Clean road tankers	NA	TLIB2073 Clean road tankers	PC added to Element 1. Updated to align with the <i>Standards for Training Packages</i>	E
TLIB2079A Set up and secure a towing situation	NA	TLIB2079 Set up and secure a towing situation	Updated to align with the <i>Standards for Training Packages</i>	E

TLI10 Transport and Logistics Training Package Release 4.2	TLI Transport and Logistics Training Package Release 1.0	TLI Transport and Logistics Training Package Release 2.0	Comments	E/N/NA
TLIB2081A Repair timber structures	TLIB2081 Repair timber structures	NA	Frequency and practical assessment changed to reflect industry risk. Updated to align with the <i>Standards for Training Packages</i>	E
TLIB2082A Repair steel structures	TLIB2082 Repair steel structures	NA	Updated to align with the <i>Standards for Training Packages</i>	E
TLIB2083A Maintain bridge bearings	TLIB2083 Maintain bridge bearings	NA	Updated to align with the <i>Standards for Training Packages</i>	E
TLIB2084A Carry out routine maintenance of structures	TLIB2084 Carry out routine maintenance of structures	NA	Updated to align with the <i>Standards for Training Packages</i>	E
TLIB2085A Apply track fundamentals	TLIB2085 Apply track fundamentals	NA	Updated to align with the <i>Standards for Training Packages</i>	E
TLIB2086A Apply awareness of structures fundamentals	TLIB2086 Apply awareness of structures fundamentals	NA	Updated to align with the <i>Standards for Training Packages</i>	E
TLIB2090A Use communication systems in a taxi cab	NA	TLIB2090 Use communication systems in a taxi	Title changed from 'taxi cab' to 'taxi'. Updated to align with the <i>Standards for Training Packages</i>	E
TLIB2091A Measure and record track geometry	TLIB2091 Measure and record track geometry	NA	Updated to align with the <i>Standards for Training Packages</i>	E
TLIB2092A Operate minor mechanical equipment	TLIB2092 Operate minor mechanical equipment	NA	Updated to align with the <i>Standards for Training Packages</i>	E
TLIB2096A Repair concrete/masonry structures	TLIB2096 Repair concrete/masonry structures	NA	Updated to align with the <i>Standards for Training Packages</i>	E
TLIB2097A Install and maintain guard rails	TLIB2097 Install and maintain guard rails	NA	Updated to align with the <i>Standards for Training Packages</i>	E

TLI10 Transport and Logistics Training Package Release 4.2	TLI Transport and Logistics Training Package Release 1.0	TLI Transport and Logistics Training Package Release 2.0	Comments	E/N/NA
TLIB2104A Identify, diagnose and rectify faults on electric passenger trains	TLIB2104 Identify, diagnose and rectify faults on electric passenger trains	NA	Updated to align with the <i>Standards for Training Packages</i>	E
TLIB2111A Assist with testing train braking system on electric passenger train	TLIB2111 Assist with testing train braking system on electric passenger train	NA	Updated to align with the <i>Standards for Training Packages</i>	E
TLIB2119A Carry out maintenance of trailers	NA	TLIB2119 Carry out maintenance of trailers	PCs added to Element 1 and Element 2. Element 3 removed and PC 3.1 moved into Element 2. Updated to align with the <i>Standards for Training Packages</i>	E
TLIB2121B Maintain rail joints	TLIB2121 Maintain rail joints	NA	Updated to align with the <i>Standards for Training Packages</i>	E
TLIB2122A Apply awareness of fundamentals of rail operations in yards or sidings	TLIB2122 Apply awareness of fundamentals of rail operations in yards or sidings	NA	Updated to align with the <i>Standards for Training Packages</i>	E
TLIB2125A Apply awareness of tram or light rail track fundamentals	TLIB2125 Apply awareness of tram or light rail track fundamentals	NA	Updated to align with the <i>Standards for Training Packages</i>	E
TLIB2130A Diagnose and rectify minor faults on on-track vehicles	TLIB2130 Diagnose and rectify minor faults on on-track vehicles	NA	Updated to align with the <i>Standards for Training Packages</i>	E
TLIB2131A Prepare train	TLIB2131 Prepare train	NA	Updated to align with the <i>Standards for Training Packages</i>	E
TLIB2133A Test medium/heavy track vehicle braking system	TLIB2133 Test medium/heavy track vehicle braking system	NA	Updated to align with the <i>Standards for Training Packages</i>	E
TLIB3002A Test equipment and isolate faults	TLIB3002 Test equipment and isolate faults	NA	Updated to align with the <i>Standards for Training Packages</i>	E

TLI10 Transport and Logistics Training Package Release 4.2	TLI Transport and Logistics Training Package Release 1.0	TLI Transport and Logistics Training Package Release 2.0	Comments	E/N/NA
TLIB3005A Carry out maintenance of vehicles designed to carry special loads	NA	TLIB3005 Carry out maintenance of vehicles designed to carry special loads	PC added to Element 1 and Element 4. Element 4 removed and PC 4.1 moved into Element 3. Updated to align with the <i>Standards for Training Packages</i>	E
TLIB3006A Carry out inspection of vehicles designed to carry special loads	NA	TLIB3006 Carry out inspection of vehicles designed to carry special loads	PC added to Element 1. Updated to align with the <i>Standards for Training Packages</i>	E
TLIB3011A Set up and rig crane for lift	NA	TLIB3011 Set up and rig crane for lift	Updated to align with the <i>Standards for Training Packages</i>	E
TLIB3012A Plan job and set up work areas	NA	TLIB3012 Plan job and set up work areas	Updated to align with the <i>Standards for Training Packages</i>	E
TLIB3013A Maintain mobile cranes	NA	TLIB3013 Maintain mobile cranes	Updated to align with the <i>Standards for Training Packages</i>	E
TLIB3014A Load and unload wheeled or tracked crane	NA	TLIB3014 Load and unload wheeled or tracked crane	PC added to Element 3. Updated to align with the <i>Standards for Training Packages</i>	E
TLIB3015A Undertake site inspection	NA	TLIB3015 Undertake site inspection	PC added to Element 1. Updated to align with the <i>Standards for Training Packages</i>	E
TLIB3016A De-rig, pack and store tools and equipment	NA	TLIB3016 De-rig, pack and store tools and equipment	PC added to Element 1 and Element 4. Updated to align with the <i>Standards for Training Packages</i>	E

TLI10 Transport and Logistics Training Package Release 4.2	TLI Transport and Logistics Training Package Release 1.0	TLI Transport and Logistics Training Package Release 2.0	Comments	E/N/NA
TLIB3017A Assemble and dismantle boom or jib	NA	TLIB3017 Assemble and dismantle boom or jib	PC added to Element 1 and Element 2. Updated to align with the <i>Standards for Training Packages</i>	E
TLIB3018A Conduct full train examination	TLIB3018 Conduct full train examination	NA	Updated to align with the <i>Standards for Training Packages</i>	E
TLIB3019B Test train braking system	TLIB3019 Test train braking system	NA	Updated to align with the <i>Standards for Training Packages</i>	E
TLIB3020A Visually inspect stationary train	NA	NA	Unit not carried forward	NA
TLIB3021A Conduct train roll-by inspection	TLIB3021 Conduct train roll-by inspection	NA	Updated to align with the <i>Standards for Training Packages</i>	E
TLIB3026A Prepare for train operation	TLIB3026 Prepare for train operation	NA	Updated to align with the <i>Standards for Training Packages</i>	E
TLIB3027A Set up and shut down on-train remote control system	TLIB3027 Set up and shut down on-train remote control system	NA	Updated to align with the <i>Standards for Training Packages</i>	E
TLIB3040A Inspect poles and associated hardware	TLIB3040 Inspect poles and associated hardware	NA	Updated to align with the <i>Standards for Training Packages</i>	E
TLIB3046A Service and clean mechanical signalling equipment and infrastructure	TLIB3046 Service and clean mechanical signalling equipment and infrastructure	NA	Updated to align with the <i>Standards for Training Packages</i>	E
TLIB3047A Repair and adjust mechanical signalling equipment and infrastructure	TLIB3047 Repair and adjust mechanical signalling equipment and infrastructure	NA	Updated to align with the <i>Standards for Training Packages</i>	E
TLIB3048A Carry out off-site repair, overhaul and assembly of mechanical signalling equipment	TLIB3048 Carry out off-site repair, overhaul and assembly of mechanical signalling equipment	NA	Updated to align with the <i>Standards for Training Packages</i>	E

TLI10 Transport and Logistics Training Package Release 4.2	TLI Transport and Logistics Training Package Release 1.0	TLI Transport and Logistics Training Package Release 2.0	Comments	E/N/NA
TLIB3053A Maintain mechanical signalling locking and interlocking devices	TLIB3053 Maintain mechanical signalling locking and interlocking devices	NA	Updated to align with the <i>Standards for Training Packages</i>	E
TLIB3058A Maintain aerial signal/telecommunications lines and cables	TLIB3058 Maintain aerial signal/telecommunications lines and cables	NA	Updated to align with the <i>Standards for Training Packages</i>	E
TLIB3075A Inspect and prepare a motive power unit	TLIB3075 Inspect and prepare a motive power unit	NA	Updated to align with the <i>Standards for Training Packages</i>	E
TLIB3078A Inspect, prepare and start an electric tram	TLIB3078 Inspect, prepare and start an electric tram	NA	Updated to align with the <i>Standards for Training Packages</i>	E
TLIB3087A Examine timber structures	TLIB3087 Examine timber structures	NA	Updated to align with the <i>Standards for Training Packages</i>	E
TLIB3088A Examine steel structures	TLIB3088 Examine steel structures	NA	Updated to align with the <i>Standards for Training Packages</i>	E
TLIB3094B Check and repair track geometry	TLIB3094 Check and repair track geometry	NA	Frequency and practical assessment changed to reflect industry risk. Updated to align with the <i>Standards for Training Packages</i>	E
TLIB3095A Check and repair points and crossings	TLIB3095 Check and repair points and crossings	NA	Frequency and practical assessment changed to reflect industry risk. Updated to align with the <i>Standards for Training Packages</i>	E
TLIB3098A Examine concrete/masonry structures	TLIB3098 Examine concrete/masonry structures	NA	Updated to align with the <i>Standards for Training Packages</i>	E
TLIB3099A Examine track infrastructure	TLIB3099 Examine track infrastructure	NA	Frequency and practical assessment changed to reflect industry risk. Updated to align with the <i>Standards for Training Packages</i>	E

TLI10 Transport and Logistics Training Package Release 4.2	TLI Transport and Logistics Training Package Release 1.0	TLI Transport and Logistics Training Package Release 2.0	Comments	E/N/NA
TLIB3100A Visually inspect track infrastructure	TLIB3100 Visually inspect track infrastructure	NA	Frequency and practical assessment changed to reflect industry risk. Updated to align with the <i>Standards for Training Packages</i>	E
TLIB3102A Adjust rail	TLIB3102 Adjust rail	NA	Updated to align with the <i>Standards for Training Packages</i>	E
TLIB3103A Install and maintain mechanical signalling locking and interlocking devices	NA	NA	Unit not carried forward	NA
TLIB3105A Prepare electric passenger train	TLIB3105 Prepare electric passenger train	NA	Updated to align with the <i>Standards for Training Packages</i>	E
TLIB3108A Test operation of electric passenger train braking system	TLIB3108 Test operation of electric passenger train braking system	NA	Updated to align with the <i>Standards for Training Packages</i>	E
TLIB3112A Prepare electric passenger train as part of guard duties	TLIB3112 Prepare electric passenger train as part of guard duties	NA	Updated to align with the <i>Standards for Training Packages</i>	E
TLIB3113B Diagnose and rectify minor faults on motive power units and rolling stock	TLIB3113 Diagnose and rectify minor faults on motive power units and rolling stock	NA	Updated to align with the <i>Standards for Training Packages</i>	E
TLIB3118A Apply awareness of railway fundamentals	TLIB3118 Apply awareness of railway fundamentals	NA	Element 2 reworded to 'Identify overhead and/or electrical components' and 'power source' used rather than power supply in PCs to reflect current rail operations. Updated to align with the <i>Standards for Training Packages</i>	E
TLIB3120A Test mechanical signalling equipment and isolate faults	TLIB3120 Test mechanical signalling equipment and isolate faults	NA	Updated to align with the <i>Standards for Training Packages</i>	E

TLI10 Transport and Logistics Training Package Release 4.2	TLI Transport and Logistics Training Package Release 1.0	TLI Transport and Logistics Training Package Release 2.0	Comments	E/N/NA
TLIB3123A Apply awareness of motive power unit fundamentals	TLIB3123 Apply awareness of motive power unit fundamentals	NA	Updated to align with the <i>Standards for Training Packages</i>	E
TLIB3124A Apply awareness of steam locomotive fundamentals	TLIB3124 Apply awareness of steam locomotive fundamentals	NA	Updated to align with the <i>Standards for Training Packages</i>	E
TLIB3126A Assist in the testing of heritage train braking systems	TLIB3126 Assist in the testing of heritage train braking systems	NA	Updated to align with the <i>Standards for Training Packages</i>	E
TLIB3129A Conduct pre-movement checks on rolling stock	TLIB3129 Conduct pre-movement checks on rolling stock	NA	Updated to align with the <i>Standards for Training Packages</i>	E
TLIB4042A Conduct inspection of safeworking procedures and infrastructure	TLIB4042 Conduct inspection of safeworking procedures and infrastructure	NA	Updated to align with the <i>Standards for Training Packages</i>	E
TLIB4071A Install and maintain pole mounted switches and transformers	TLIB4071 Install and maintain pole mounted switches and transformers	NA	Updated to align with the <i>Standards for Training Packages</i>	E
TLIB4076A Inspect and prepare a heritage motive power unit	TLIB4076 Inspect and prepare a heritage motive power unit	NA	Updated to align with the <i>Standards for Training Packages</i>	E
TLIB4077A Inspect and prepare a heritage steam locomotive	TLIB4077 Inspect and prepare a heritage steam locomotive	NA	Updated to align with the <i>Standards for Training Packages</i>	E
TLIB4078A Carry out a train roll-by inspection	TLIB4078 Carry out a train roll-by inspection	NA	Updated to align with the <i>Standards for Training Packages</i>	E
TLIB4079A Conduct a general train examination	TLIB4079 Conduct a general train examination	NA	Updated to align with the <i>Standards for Training Packages</i>	E

TLI10 Transport and Logistics Training Package Release 4.2	TLI Transport and Logistics Training Package Release 1.0	TLI Transport and Logistics Training Package Release 2.0	Comments	E/N/NA
TLIB4080A Identify, diagnose and rectify minor faults on motive power units and rolling stock	TLIB4080 Identify, diagnose and rectify minor faults on motive power units and rolling stock	NA	Element 2 amended to include 'rectify minor faults' and Element 3 amended to 'check and report minor repairs and/or isolations' to reflect current job role. Updated to align with the <i>Standards for Training Packages</i>	E
TLIB4081A Provision a motive power unit	TLIB4081 Provision a motive power unit	NA	Updated to align with the <i>Standards for Training Packages</i>	E
TLIB4082A Set up motive power units in multi-coupled consist	TLIB4082 Set up motive power units in multi-coupled consist	NA	Updated to align with the <i>Standards for Training Packages</i>	E
TLIB5010A Plan and implement maintenance schedules	TLIB5010 Plan and implement maintenance schedules	NA	Updated to align with the <i>Standards for Training Packages</i>	E
TLIC0073A Conduct tram/light rail track cleaning operations	TLIC0073 Conduct tram/light rail track cleaning operations	NA	Updated to align with the <i>Standards for Training Packages</i>	E
TLIC0079A Operate a motive power unit within defined limits	TLIC0079 Operate a motive power unit within defined limits	NA	Updated to align with the <i>Standards for Training Packages</i>	E
TLIC0083A Access rail track to travel track vehicle under a proceed authority	TLIC0083 Access rail track to travel track vehicle under a proceed authority	NA	Terminology changed from 'Access Provider' to 'Rail Infrastructure Manager' to reflect rail legislative term. Updated to align with the <i>Standards for Training Packages</i>	E
TLIC0084A Access rail track to travel track vehicles under manual block working conditions	TLIC0084 Access rail track to travel track vehicles under manual block working conditions	NA	Terminology changed from 'Access Provider' to 'Rail Infrastructure Manager' to reflect rail legislative term. Updated to align with the <i>Standards for Training Packages</i>	E
TLIC1013A Ride courier/delivery bicycle	TLIC1013 Ride courier/delivery bicycle	NA	Updated to align with the <i>Standards for Training Packages</i>	E

TLI10 Transport and Logistics Training Package Release 4.2	TLI Transport and Logistics Training Package Release 1.0	TLI Transport and Logistics Training Package Release 2.0	Comments	E/N/NA
TLIC1051A Operate commercial vehicle	NA	TLIC1051 Operate commercial vehicle	Updated to align with the <i>Standards for Training Packages</i>	E
TLIC2009A Drive taxicab	NA	TLIC2009 Drive taxi	Unit tile changed from 'taxi cab' to 'taxi'. Updated to align with the <i>Standards for Training Packages</i>	E
TLIC2012A Ride courier/delivery motorcycle	NA	TLIC2012 Ride courier/delivery motorcycle	Updated to align with the <i>Standards for Training Packages</i>	E
TLIC2025A Operate four wheel drive vehicle	NA	TLIC2025 Operate four wheel drive vehicle	PCs added to Element 1, 2, 3, 4 and 5. PCs removed from Element 2, 3 4 and 5. Element 6 deleted. Updated to align with the <i>Standards for Training Packages</i>	E
TLIC2040A Provide wheelchair accessible taxi services to passengers with disabilities	NA	TLIC2040 Provide wheelchair accessible taxi services to passengers with disabilities	PC added to Element 3 and Element 6. Updated to align with the <i>Standards for Training Packages</i>	E
TLIC2049A Operate heavy vehicle on unsealed roads	NA	TLIC2049 Operate heavy vehicle on unsealed roads	Updated to align with the <i>Standards for Training Packages</i>	E
TLIC2050A Operate a terminal tractor	NA	TLIC2050 Operate a terminal tractor	PC added to Element 1. Updated to align with the <i>Standards for Training Packages</i>	E
TLIC2054B Access rail track to run track vehicle within defined worksite	TLIC2054 Access rail track to run track vehicle within defined worksite	NA	Terminology changed from 'Access Provider' to 'Rail Infrastructure Manager' to reflect rail legislative term. Updated to align with the <i>Standards for Training Packages</i>	E

TLI10 Transport and Logistics Training Package Release 4.2	TLI Transport and Logistics Training Package Release 1.0	TLI Transport and Logistics Training Package Release 2.0	Comments	E/N/NA
TLIC2058A Travel medium or heavy self-propelled on-track equipment	TLIC2058 Travel medium or heavy self-propelled on-track equipment	NA	Updated to align with the <i>Standards for Training Packages</i>	E
TLIC2059A Propel and operate light on-track equipment	TLIC2059 Propel and operate light on-track equipment	NA	Updated to align with the <i>Standards for Training Packages</i>	E
TLIC2074A Couple and uncouple track maintenance vehicles	TLIC2074 Couple and uncouple track maintenance vehicles	NA	Updated to align with the <i>Standards for Training Packages</i>	E
TLIC2075A Drive and monitor medium or heavy self-propelled on-track equipment	TLIC2075 Drive and monitor medium or heavy self-propelled on-track equipment	NA	Updated to align with the <i>Standards for Training Packages</i>	E
TLIC2076A Establish and operate braking system on medium/heavy self-propelled on-track equipment	TLIC2076 Establish and operate braking system on medium/heavy self-propelled on-track equipment	NA	Updated to align with the <i>Standards for Training Packages</i>	E
TLIC2078A Identify and respond to signals and trackside signs	TLIC2078 Identify and respond to signals and trackside signs	NA	Updated to align with the <i>Standards for Training Packages</i>	E
TLIC2080A Start up, shut down and stable medium/heavy self-propelled on-track equipment	TLIC2080 Start up, shut down and stable medium/heavy self-propelled on-track equipment	NA	Updated to align with the <i>Standards for Training Packages</i>	E
TLIC2081A Pilot rail traffic within work on track authority limits	TLIC2081 Pilot rail traffic within work on track authority limits	NA	Terminology changed from 'Access Provider' to 'Rail Infrastructure Manager' to reflect rail legislative term. Updated to align with the <i>Standards for Training Packages</i>	E
TLIC3003A Drive medium rigid vehicle	TLIC3003 Drive medium rigid vehicle	NA	Updated to align with the <i>Standards for Training Packages</i>	E
TLIC3004A Drive heavy rigid vehicle	NA	TLIC3004 Drive heavy rigid vehicle	Updated to align with the <i>Standards for Training Packages</i>	E

TLI10 Transport and Logistics Training Package Release 4.2	TLI Transport and Logistics Training Package Release 1.0	TLI Transport and Logistics Training Package Release 2.0	Comments	E/N/NA
TLIC3005A Drive heavy combination vehicle	NA	TLIC3005 Drive heavy combination vehicle	Updated to align with the <i>Standards for Training Packages</i>	E
TLIC3010A Pilot or escort oversized and/or overmassed loads	NA	TLIC3010 Pilot or escort oversized and/or overmassed loads	PC added to Element 1. Updated to align with the <i>Standards for Training Packages</i>	E
TLIC3011A Transport passengers with disabilities	TLIC3011 Transport passengers with disabilities	NA	Updated to align with the <i>Standards for Training Packages</i>	E
TLIC3017A Shunt rolling stock	TLIC3017 Shunt rolling stock	NA	Updated to align with the <i>Standards for Training Packages</i>	E
TLIC3018A Operate on-train remote control system	TLIC3018 Operate on-train remote control system	NA	Updated to align with the <i>Standards for Training Packages</i>	E
TLIC3027A Stable a motive power unit	TLIC3027 Stable a motive power unit	NA	Updated to align with the <i>Standards for Training Packages</i>	E
TLIC3028A Operate and monitor a heritage motive power unit	TLIC3028 Operate and monitor a heritage motive power unit	NA	Updated to align with the <i>Standards for Training Packages</i>	E
TLIC3029A Stable a heritage motive power unit	TLIC3029 Stable a heritage motive power unit	NA	Updated to align with the <i>Standards for Training Packages</i>	E
TLIC3030A Operate and monitor a heritage steam locomotive	TLIC3030 Operate and monitor a heritage steam locomotive	NA	Updated to align with the <i>Standards for Training Packages</i>	E
TLIC3031A Stable a heritage steam locomotive	TLIC3031 Stable a heritage steam locomotive	NA	Updated to align with the <i>Standards for Training Packages</i>	E
TLIC3032A Operate and monitor a passenger electric tram	TLIC3032 Operate and monitor a passenger electric tram	NA	Updated to align with the <i>Standards for Training Packages</i>	E
TLIC3033A Drive an electric tram to operational requirements	TLIC3033 Drive an electric tram to operational requirements	NA	Updated to align with the <i>Standards for Training Packages</i>	E

TLI10 Transport and Logistics Training Package Release 4.2	TLI Transport and Logistics Training Package Release 1.0	TLI Transport and Logistics Training Package Release 2.0	Comments	E/N/NA
TLIC3034A Berth and shut down an electric tram	TLIC3034 Berth and shut down an electric tram	NA	Updated to align with the <i>Standards for Training Packages</i>	E
TLIC3035A Manage the operation of a tow truck	NA	TLIC3035 Manage the operation of a tow truck	PC added to Element 1. Updated to align with the <i>Standards for Training Packages</i>	E
TLIC3036A Apply safe car driving behaviours	NA	TLIC3036 Apply safe car driving behaviours	Order of elements changed and some reworded. PC 2.2 and 4.6 deleted. Updated to align with the <i>Standards for Training Packages</i>	E
TLIC3037A Apply safe heavy vehicle driving behaviours	NA	TLIC3037 Apply safe heavy vehicle driving behaviours	Order of elements changed and some reworded. New element 2 added and original PC 2.2 deleted. Updated to align with the <i>Standards for Training Packages</i>	N
TLIC3038A Apply safe motorcycle riding behaviours	NA	TLIC3038 Apply safe motorcycle riding behaviours	Order of elements changed and some reworded. PC 2.2 and 4.6 deleted. Updated to align with the <i>Standards for Training Packages</i>	E
TLIC3039A Operate and monitor a monorail train	TLIC3039 Operate and monitor a monorail train	NA	Updated to align with the <i>Standards for Training Packages</i>	E
TLIC3042A Operate coach/bus	NA	TLIC3042 Operate coach/bus	PC added to Element 1. Updated to align with the <i>Standards for Training Packages</i>	E
TLIC3045A Operate road/rail vehicle	TLIC3045 Operate road/rail vehicle	NA	Updated to align with the <i>Standards for Training Packages</i>	E
TLIC3046A Drive and operate electric passenger train	TLIC3046 Drive and operate electric passenger train	NA	Updated to align with the <i>Standards for Training Packages</i>	E

TLI10 Transport and Logistics Training Package Release 4.2	TLI Transport and Logistics Training Package Release 1.0	TLI Transport and Logistics Training Package Release 2.0	Comments	E/N/NA
TLIC3047A Stable electric passenger train	TLIC3047 Stable electric passenger train	NA	Updated to align with the <i>Standards for Training Packages</i>	E
TLIC3048B Shunt couple and uncouple electric passenger trains	TLIC3048 Shunt, couple and uncouple electric passenger trains	NA	Element 5 Use Coupling adaptor removed to align with job role. Updated to align with the <i>Standards for Training Packages</i>	E
TLIC3052A Assist with shunting, coupling and uncoupling electric passenger trains	TLIC3052 Assist with shunting, coupling and uncoupling electric passenger trains	NA	Updated to align with the <i>Standards for Training Packages</i>	E
TLIC3057A Perform guard duties as part of electric passenger train operations	TLIC3057 Perform guard duties as part of electric passenger train operations	NA	Updated to align with the <i>Standards for Training Packages</i>	E
TLIC3063A Operate vehicle carrying special loads	NA	TLIC3063 Operate vehicle carrying special loads	PC added to Element 1 and Element 2. Updated to align with the <i>Standards for Training Packages</i>	E
TLIC3064A Operate car carrier vehicle	NA	TLIC3064 Operate car carrier vehicle	PC added to Element 1. Updated to align with the <i>Standards for Training Packages</i>	E
TLIC3071A Operate an agitator	NA	TLIC3071 Operate an agitator	PC added to Element 1. Updated to align with the <i>Standards for Training Packages</i>	E
TLIC3072A Conduct the duties of an assistant on a heritage locomotive	TLIC3072 Conduct the duties of an assistant on a heritage locomotive	NA	Updated to align with the <i>Standards for Training Packages</i>	E
TLIC3073A Fire a steam locomotive	TLIC3073 Fire a steam locomotive	NA	Updated to align with the <i>Standards for Training Packages</i>	E

TLI10 Transport and Logistics Training Package Release 4.2	TLI Transport and Logistics Training Package Release 1.0	TLI Transport and Logistics Training Package Release 2.0	Comments	E/N/NA
TLIC3082A Operate a locomotive by portable remote control	TLIC3082 Operate a locomotive by portable remote control	NA	Updated to align with the <i>Standards for Training Packages</i>	E
TLIC3083A Operate a front lift mobile compaction/collection vehicle	NA	TLIC3083 Operate a front lift mobile compaction/collection vehicle	Updated to align with the <i>Standards for Training Packages</i>	E
TLIC3084A Operate a lift on/lift off collection vehicle	NA	TLIC3084 Operate a lift on/lift off collection vehicle	PC added to Element 1. Updated to align with the <i>Standards for Training Packages</i>	E
TLIC3085A Operate a liquid waste collection vehicle	NA	TLIC3085 Operate a liquid waste collection vehicle	Updated to align with the <i>Standards for Training Packages</i>	E
TLIC3086A Operate a multi-lift collection vehicle	NA	TLIC3086 Operate a multi-lift collection vehicle	PC added to Element 1. Updated to align with the <i>Standards for Training Packages</i>	E
TLIC3087A Operate a rear loading mobile compaction/collection vehicle	NA	TLIC3087 Operate a rear loading mobile compaction/collection vehicle	PC added to Element 1. Updated to align with the <i>Standards for Training Packages</i>	E
TLIC3088A Operate a roll on/roll off collection vehicle	NA	TLIC3088 Operate a roll on/roll off collection vehicle	PC added to Element 1. Updated to align with the <i>Standards for Training Packages</i>	E
TLIC3089A Operate a side loading mobile compaction/collection vehicle	NA	TLIC3089 Operate a side loading mobile compaction/collection vehicle	PC added to Element 1. Updated to align with the <i>Standards for Training Packages</i>	E
TLIC4006A Drive multi-combination vehicle	NA	TLIC4006 Drive multi-combination vehicle	Updated to align with the <i>Standards for Training Packages</i>	E
TLIC4016A Conduct marshalling operations	NA	NA	Unit not carried forward	NA

TLI10 Transport and Logistics Training Package Release 4.2	TLI Transport and Logistics Training Package Release 1.0	TLI Transport and Logistics Training Package Release 2.0	Comments	E/N/NA
TLIC4019A Drive train to operational requirements	TLIC4019 Drive train to operational requirements	NA	Updated to align with the <i>Standards for Training Packages</i>	E
TLIC4023A Operate train with due consideration of route conditions	TLIC4023 Operate train with due consideration of route conditions	NA	Updated to align with the <i>Standards for Training Packages</i>	E
TLIC4024A Operate urban passenger train	NA	NA	Unit not carried forward	NA
TLIC4026A Operate and monitor a motive power unit	TLIC4026 Operate and monitor a motive power unit	NA	Updated to align with the <i>Standards for Training Packages</i>	E
TLIC4065A Operate chemical tanker	NA	TLIC0001 Operate chemical tanker	4 PCs added and 1 rewritten in Element 5. Updated to align with the <i>Standards for Training Packages</i>	N
TLIC4066A Operate fuel tanker	NA	TLIC0002 Operate fuel tanker	Co-requisite units removed. PCs in Elements 1, 5, 6 and 7 rewritten. PCs added to/removed from Elements 5, 7 and 8. Updated to align with the <i>Standards for Training Packages</i>	N
TLIC4067A Operate LP gas tanker	NA	TLIC0003 Operate LP gas tanker	PCs in Elements 1, 5 and 6 rewritten. PCs added to Elements 5 and 7. Updated to align with the <i>Standards for Training Packages</i>	N
TLIC4068A Operate heavy recovery ancillary equipment	NA	TLIC4068 Operate heavy recovery ancillary equipment	Updated to align with the <i>Standards for Training Packages</i>	E
TLIC4069A Operate heavy recovery vehicle	NA	TLIC4069 Operate heavy recovery vehicle	Updated to align with the <i>Standards for Training Packages</i>	E

TLI10 Transport and Logistics Training Package Release 4.2	TLI Transport and Logistics Training Package Release 1.0	TLI Transport and Logistics Training Package Release 2.0	Comments	E/N/NA
TLIC4070A Tow a disabled heavy vehicle	NA	TLIC4070 Tow a disabled heavy vehicle	PC added to Element 2. Updated to align with the <i>Standards for Training Packages</i>	E
TLIC4071A Establish and operate train braking system	TLIC4071 Establish and operate train braking system	NA	Updated to align with the <i>Standards for Training Packages</i>	E
TLIC4072A Operate and monitor a motive power unit on a main line	TLIC4072 Operate and monitor a motive power unit on a main line	NA	Updated to align with the <i>Standards for Training Packages</i>	E
TLIC4073A Set up, operate and shut down a distributed power system	TLIC4073 Set up, operate and shut down a distributed power system	NA	Updated to align with the <i>Standards for Training Packages</i>	E
TLIC4074A Shunt, couple and uncouple rail vehicles	TLIC4074 Shunt, couple and uncouple rail vehicles	NA	Updated to align with the <i>Standards for Training Packages</i>	E
TLID1001A Shift materials safely using manual handling methods	TLID1001 Shift materials safely using manual handling methods	NA	Updated to align with the <i>Standards for Training Packages</i>	E
TLID1002A Shift a load using manually-operated equipment	TLID1002 Shift a load using manually-operated equipment	NA	Updated to align with the <i>Standards for Training Packages</i>	E
TLID2003A Handle dangerous goods/hazardous substances	NA	TLID2003 Handle dangerous goods/hazardous substances	PC added to Element 1. Updated to align with the <i>Standards for Training Packages</i>	E
TLID2004A Load and unload goods/cargo	NA	TLID2004 Load and unload goods/cargo	PC added to Element 1. Updated to align with the <i>Standards for Training Packages</i>	E
TLID2010A Operate a forklift	TLID2010 Operate a forklift	NA	Updated to align with the <i>Standards for Training Packages</i>	E

TLI10 Transport and Logistics Training Package Release 4.2	TLI Transport and Logistics Training Package Release 1.0	TLI Transport and Logistics Training Package Release 2.0	Comments	E/N/NA
TLID2012A Operate specialised load shifting equipment	NA	TLID2012 Operate specialised load shifting equipment	PC added to Element 1 and Element 6. Updated to align with the <i>Standards for Training Packages</i>	E
TLID2013A Move materials mechanically using automated equipment	NA	TLID2013 Move materials mechanically using automated equipment	PC added to Element 2. Updated to align with the <i>Standards for Training Packages</i>	E
TLID2016A Load and unload explosives and dangerous goods	NA	TLID2016 Load and unload explosives/ dangerous goods	PC added to Element 1. Updated to align with the <i>Standards for Training Packages</i>	E
TLID2018A Handle furniture and effects	NA	TLID2018 Handle furniture and effects	Updated to align with the <i>Standards for Training Packages</i>	E
TLID2019A Pack and unpack cartons during a removal	NA	TLID2019 Pack and unpack cartons during a removal	PC added to Element 1. Updated to align with the <i>Standards for Training Packages</i>	E
TLID2021A Use specialised bulk transfer equipment (dry)	NA	TLID2021 Use specialised bulk transfer equipment (dry)	PC added to Element 1. Updated to align with the <i>Standards for Training Packages</i>	E
TLID2022A Conduct weighbridge operations	NA	TLID2022 Conduct weighbridge operations	PC added to Element 1. Updated to align with the <i>Standards for Training Packages</i>	E
TLID2029A Prepare articles for delivery	NA	TLID2029 Prepare articles for delivery	PC added to Element 1. Updated to align with the <i>Standards for Training Packages</i>	E

TLI10 Transport and Logistics Training Package Release 4.2	TLI Transport and Logistics Training Package Release 1.0	TLI Transport and Logistics Training Package Release 2.0	Comments	E/N/NA
TLID2045A Operate specialised light load shifting equipment	NA	TLID2045 Operate specialised light load shifting equipment	PC added to Element 1. Updated to align with the <i>Standards for Training Packages</i>	E
TLID2047A Prepare cargo for transfer with slings	NA	TLID2047 Prepare cargo for transfer with slings	PC added to Element 1. Updated to align with the <i>Standards for Training Packages</i>	E
TLID3033A Operate a vehicle-mounted loading crane	TLID3033 Operate a vehicle-mounted loading crane	NA	Updated to align with the <i>Standards for Training Packages</i>	E
TLID3011A Conduct specialised forklift operations	NA	TLID3011 Conduct specialised forklift operations	PC added to Element 1. Updated to align with the <i>Standards for Training Packages</i>	E
TLID3014A Load and unload vehicles carrying special loads	NA	TLID3014 Load and unload vehicles carrying special loads	PC added to Element 2 and Element 3. Updated to align with the <i>Standards for Training Packages</i>	E
TLID3015A Identify and label explosives and dangerous goods	NA	TLID3015 Identify and label explosives/dangerous goods	PC 4.1 added. Updated to align with the <i>Standards for Training Packages</i>	E
TLID3020A Care for livestock in transit	NA	TLID3020 Care for livestock in transit	PC added to Element 1 and Element 3. Updated to align with the <i>Standards for Training Packages</i>	E
TLID3023A Use specialised liquid bulk gas transfer equipment	NA	TLID3023 Use specialised liquid bulk gas transfer equipment	PC added to Element 1. Updated to align with the <i>Standards for Training Packages</i>	E

TLI10 Transport and Logistics Training Package Release 4.2	TLI Transport and Logistics Training Package Release 1.0	TLI Transport and Logistics Training Package Release 2.0	Comments	E/N/NA
TLID3024A Use specialised liquid bulk transfer equipment (gravity/pressurised)	NA	TLID3024 Use specialised liquid bulk transfer equipment (gravity/pressurised)	PC added to Element 1. Updated to align with the <i>Standards for Training Packages</i>	E
TLID3027A Prepare for transport of dangerous goods	NA	TLID3027 Prepare for transport of dangerous goods	PC added to Element 1. Updated to align with the <i>Standards for Training Packages</i>	E
TLID3031A Rig load	NA	TLID3031 Rig load	PC added to Element 1. Updated to align with the <i>Standards for Training Packages</i>	E
TLID3035A Operate a boom type elevating work platform	NA	TLID3035 Operate a boom type elevating work platform	Updated to align with the <i>Standards for Training Packages</i>	E
TLID3036A Lift and move load using a mobile crane	NA	TLID3036 Lift and move load using a mobile crane	PC added to Element 1. Updated to align with the <i>Standards for Training Packages</i>	E
TLID3040A Control lift and movement of crane	NA	TLID3040 Control lift and movement of crane	Minor rewording of PCs in Element 1. Updated to align with the <i>Standards for Training Packages</i>	E
TLID3043A Shift loads using gantry equipment	NA	TLID3043 Shift loads using gantry equipment	Updated to align with the <i>Standards for Training Packages</i>	E
TLID3044A Shift loads using cranes	NA	TLID3044 Shift loads using cranes	Updated to align with the <i>Standards for Training Packages</i>	E
TLID3046A Operate container side lifter	NA	TLID3046 Operate container side lifter	PC added to Element 1 and Element 5. Updated to align with the <i>Standards for Training Packages</i>	E

TLI10 Transport and Logistics Training Package Release 4.2	TLI Transport and Logistics Training Package Release 1.0	TLI Transport and Logistics Training Package Release 2.0	Comments	E/N/NA
TLID3047A Shift loads using ship mounted crane	NA	TLID3047 Shift loads using ship mounted crane	PC added to Element 1 PCs removed from Element 4. Updated to align with the <i>Standards for Training Packages</i>	E
TLID3048A Pack and unpack furniture and effects	NA	TLID3048 Pack and unpack furniture and effects	PC added to Element 1. Updated to align with the <i>Standards for Training Packages</i>	E
TLID3049A Pack and wrap furniture and effects for international removals	NA	TLID3049 Pack and wrap furniture and effects for international removals	PC added to Element 1 and PC removed from Element 1. Updated to align with the <i>Standards for Training Packages</i>	E
TLID3050A Coordinate furniture removal	NA	TLID3050 Coordinate furniture removal	PC added to Element 3. Updated to align with the <i>Standards for Training Packages</i>	E
TLID3051A Segregate waste according to waste types	NA	TLID3051 Segregate waste according to waste types	PC added to Element 2. Updated to align with the <i>Standards for Training Packages</i>	E
TLID4008A Monitor crane operations	TLID4008 Monitor crane operations	NA	Updated to align with the <i>Standards for Training Packages</i>	E
TLID4009A Direct crane operations	TLID4009 Direct crane operations	NA	Updated to align with the <i>Standards for Training Packages</i>	E
TLID4030A Supervise mobile crane operations	TLID4030 Supervise mobile crane operations	NA	Updated to align with the <i>Standards for Training Packages</i>	E
TLID4032A Plan and conduct specialised lift	NA	TLID4032 Plan and conduct specialised lift	Updated to align with the <i>Standards for Training Packages</i>	E

TLI10 Transport and Logistics Training Package Release 4.2	TLI Transport and Logistics Training Package Release 1.0	TLI Transport and Logistics Training Package Release 2.0	Comments	E/N/NA
TLID4048A Top load a dangerous goods tanker	NA	TLID4048 Top load a dangerous goods tanker	Updated to align with the <i>Standards for Training Packages</i>	E
TLID4049A Bottom load a dangerous goods tanker	NA	TLID4049 Bottom load a dangerous goods tanker	Updated to align with the <i>Standards for Training Packages</i>	E
TLID4050A Discharge a dangerous goods tanker	NA	TLID4050 Discharge a dangerous goods tanker	PCs added to Element 1. Updated to align with the <i>Standards for Training Packages</i>	E
TLIE1003A Participate in basic workplace communication	TLIE1003 Participate in basic workplace communication	NA	PC 3.2 & 3.3 added to Element 3. Updated to align with the <i>Standards for Training Packages</i>	E
TLIE1005A Carry out basic workplace calculations	TLIE1005 Carry out basic workplace calculations	NA	Added PC 3.2 to Element 3. Updated to align with the <i>Standards for Training Packages</i>	E
TLIE2001A Present routine workplace information	TLIE2001 Present routine workplace information	NA	Updated to align with the <i>Standards for Training Packages</i>	E
TLIE2007A Use communication systems	TLIE2007 Use communications systems	NA	Added PC 4.2 to Element 4. Updated to align with the <i>Standards for Training Packages</i>	E
TLIE2008A Process workplace documentation	TLIE2008 Process workplace documentation	NA	Updated to align with the <i>Standards for Training Packages</i>	E
TLIE2014A Compile and process export documentation	NA	NA	Unit not carried forward	NA
TLIE2029A Conduct workplace information briefings	TLIE2029 Conduct workplace information briefings	NA	Updated to align with the <i>Standards for Training Packages</i>	E

TLI10 Transport and Logistics Training Package Release 4.2	TLI Transport and Logistics Training Package Release 1.0	TLI Transport and Logistics Training Package Release 2.0	Comments	E/N/NA
TLIE2031A Use communication systems for on-track vehicle operations	TLIE2031 Use communication systems for on-track vehicle operations	NA	Updated to align with the <i>Standards for Training Packages</i>	E
TLIE2032A Assess removal	NA	TLIE2032 Assess removal load	Unit title changed to include 'load'. Updated to align with the <i>Standards for Training Packages</i>	E
TLIE3002A Estimate/calculate mass, area and quantify dimensions	TLIE3002 Estimate/calculate mass, area and quantify dimensions	NA	Updated to align with the <i>Standards for Training Packages</i>	E
TLIE3004A Prepare workplace documents	NA	TLIE3004 Prepare workplace documents	Updated to align with the <i>Standards for Training Packages</i>	E
TLIE3009A Use pilot and escort communication	NA	TLIE3009 Use pilot and escort communication	Updated to align with the <i>Standards for Training Packages</i>	E
TLIE3010A Estimate furniture removal jobs	NA	TLIE3010 Estimate furniture removal jobs	PC added to Element 1. Updated to align with the <i>Standards for Training Packages</i>	E
TLIE3012A Consolidate manifest documentation	NA	TLIE3012 Consolidate manifest documentation	Updated to align with the <i>Standards for Training Packages</i>	E
TLIE3015A undertake rigger/dogger and driver communication	TLIE3015 Undertake rigger/dogger and driver communication	NA	An extra performance criteria added to Element 1. Updated to align with the <i>Standards for Training Packages</i>	E
TLIE3016A Estimate/calculate load shifting requirements for a mobile crane	NA	TLIE3016 Estimate/calculate load shifting requirements for a mobile crane	Updated to align with the <i>Standards for Training Packages</i>	E
TLIE3018A Maintain freight records	NA	TLIE3018 Maintain freight records	Updated to align with the <i>Standards for Training Packages</i>	E
TLIE3019A Work with travel agencies and sales outlets	NA	NA	Unit not carried forward	NA

TLI10 Transport and Logistics Training Package Release 4.2	TLI Transport and Logistics Training Package Release 1.0	TLI Transport and Logistics Training Package Release 2.0	Comments	E/N/NA
TLIE3021A Work and communicate effectively with others	TLIE3021 Work and communicate effectively with others	NA	Updated to align with the <i>Standards for Training Packages</i>	E
TLIE3022A Complete workplace documents	TLIE3022 Complete workplace documents	NA	Updated to align with the <i>Standards for Training Packages</i>	E
TLIE3023A Use electronic communication systems	TLIE3023 Use electronic communication systems	NA	Updated to align with the <i>Standards for Training Packages</i>	E
TLIE3026A Carry out advanced calculations in the transport and logistics industry	NA	TLIE3026 Carry out advanced calculations in the transport and logistics industry	PC removed from Element 4. Updated to align with the <i>Standards for Training Packages</i>	E
TLIE3028A Complete a work diary in the road transport industry	NA	TLIE3028 Complete a work diary in the road transport industry	Updated to align with the <i>Standards for Training Packages</i>	E
TLIE4006A Collect, analyse and present workplace data and information	TLIE4006 Collect, analyse and present workplace data and information	NA	Updated to align with the <i>Standards for Training Packages</i>	E
TLIE4013A Apply workplace statistics	NA	TLIE4013 Apply workplace statistics	Updated to align with the <i>Standards for Training Packages</i>	E
TLIE4025A Prepare and process transport documentation for dangerous goods	NA	TLIE4025 Prepare and process transport documentation for dangerous goods	Updated to align with the <i>Standards for Training Packages</i>	E
TLIE5020A Apply knowledge of freight forwarding documentation and permits	NA	TLIE5020 Apply knowledge of freight forwarding documentation and permits	2 PCs merged into 1 in Element 1. Element 2 removed and PC added to Element 3. Updated to align with the <i>Standards for Training Packages</i>	E
TLIE4030A Prepare rail safety reports	TLIE4030 Prepare rail safety reports	NA	Updated to align with the <i>Standards for Training Packages</i>	E

TLI10 Transport and Logistics Training Package Release 4.2	TLI Transport and Logistics Training Package Release 1.0	TLI Transport and Logistics Training Package Release 2.0	Comments	E/N/NA
TLIE4032A Use internal communication systems for rail industry regulatory compliance	TLIE4032 Use internal communication systems for rail industry regulatory compliance	NA	Updated to align with the <i>Standards for Training Packages</i>	E
TLIE4033A Use communications systems to control tram/light rail operations	TLIE4033 Use communications systems to control tram/light rail operations	NA	Updated to align with the <i>Standards for Training Packages</i>	E
TLIF0075A Demonstrate awareness of interacting with other road users	NA	TLIF0075 Demonstrate awareness of interacting with other road users	Updated to align with the <i>Standards for Training Packages</i>	E
TLIF0076A Demonstrate awareness of factors to reduce road harm	NA	TLIF0076 Demonstrate awareness of factors to reduce road harm	Updated to align with the <i>Standards for Training Packages</i>	E
TLIF0077A Demonstrate knowledge of risk factors and consequences in interacting with other road users	NA	TLIF0077 Demonstrate knowledge of risk factors and consequences in interacting with other road users	Updated to align with the <i>Standards for Training Packages</i>	E
TLIF0078A Recognise motor vehicle road crash risks and post crash actions	NA	TLIF0078 Recognise motor vehicle road crash risks and post-crash actions	Updated to align with the <i>Standards for Training Packages</i>	E
TLIF0079A Select a safe vehicle	NA	TLIF0079 Select a safe vehicle	Updated to align with the <i>Standards for Training Packages</i>	E
TLIF0098A Apply personal and equipment lockouts for rolling stock	TLIF0098 Apply personal and equipment lockouts for rolling stock	NA	Terminology changed from 'Access Provider' to 'Rail Infrastructure Manager' to reflect rail legislative term. Updated to align with the <i>Standards for Training Packages</i>	E

TLI10 Transport and Logistics Training Package Release 4.2	TLI Transport and Logistics Training Package Release 1.0	TLI Transport and Logistics Training Package Release 2.0	Comments	E/N/NA
TLIF1001A Follow occupational health and safety procedures	TLIF1001 Follow work health and safety procedures	NA	Unit title changed to reflect WHS industry term. Updated to align with the <i>Standards for Training Packages</i>	E
TLIF1002B Conduct housekeeping activities	TLIF1002 Conduct housekeeping activities	NA	Updated to align with the <i>Standards for Training Packages</i>	E
TLIF1009A Conduct cleaning operations in enclosed spaces	TLIF1009 Conduct cleaning operations in enclosed spaces	NA	Updated to align with the <i>Standards for Training Packages</i>	E
TLIF2006A Apply accident-emergency procedures	TLIF2006 Apply accident-emergency procedures	NA	Updated to align with the <i>Standards for Training Packages</i>	E
TLIF2010A Apply fatigue management strategies	TLIF2010 Apply fatigue management strategies	NA	Updated to align with the <i>Standards for Training Packages</i>	E
TLIF2012A Apply safe procedures when handling/transporting dangerous goods or explosives	NA	TLIF2012 Apply safe procedures when handling/transporting dangerous goods or explosives	PC added to Element 1 and Element 2. Updated to align with the <i>Standards for Training Packages</i>	E
TLIF2018A Operate firefighting equipment	TLIF2018 Operate firefighting equipment	NA	Updated to align with the <i>Standards for Training Packages</i>	E
TLIF2019A Ensure a safe on-board passenger and working environment	TLIF2019 Ensure a safe on-board passenger and working environment	NA	Updated to align with the <i>Standards for Training Packages</i>	E
TLIF2062A Apply awareness of safeworking rules and regulations	TLIF2062 Apply awareness of safeworking rules and regulations	NA	Updated to align with the <i>Standards for Training Packages</i>	E
TLIF2068A Work at height in the stevedoring industry	NA	TLIF2068 Work at height in the stevedoring industry	PC added to Element 1. Updated to align with the <i>Standards for Training Packages</i>	E

TLI10 Transport and Logistics Training Package Release 4.2	TLI Transport and Logistics Training Package Release 1.0	TLI Transport and Logistics Training Package Release 2.0	Comments	E/N/NA
TLIF2072A Comply with safety and security procedures	NA	TLIF2072 Comply with safety and security procedures	Updated to align with the <i>Standards for Training Packages</i>	E
TLIF2080C Safely access the rail corridor	TLIF2080 Safely access the rail corridor	NA	Terminology changed from 'Access Provider' to 'Rail Infrastructure Manager' to reflect rail legislative term. Updated to align with the <i>Standards for Training Packages</i>	E
TLIF2081B Perform lookout duties	TLIF2081 Perform lookout duties	NA	Terminology changed from 'Access Provider' to 'Rail Infrastructure Manager' to reflect rail legislative term. Updated to align with the <i>Standards for Training Packages</i>	E
TLIF2082B Perform handsignaller duties	TLIF2082 Perform handsignaller duties	NA	Terminology changed from 'Access Provider' to 'Rail Infrastructure Manager' to reflect rail legislative term. Updated to align with the <i>Standards for Training Packages</i>	E
TLIF2092A Demonstrate awareness of chain of responsibility regulations	TLIF0001 Apply chain of responsibility legislation, regulations and workplace procedures	NA	Unit developed to align to contemporary industry needs and legislative requirements. Updated to align with the <i>Standards for Training Packages</i>	N
TLIF2097A Use audible track warning devices	TLIF2097 Use audible track warning devices	NA	Updated to align with the <i>Standards for Training Packages</i>	E
TLIF2106A Respond to emergencies and abnormal situations when driving medium/heavy on-track vehicles	TLIF2106 Respond to emergencies and abnormal situations when driving medium/heavy on-track vehicles	NA	Updated to align with the <i>Standards for Training Packages</i>	E

TLI10 Transport and Logistics Training Package Release 4.2	TLI Transport and Logistics Training Package Release 1.0	TLI Transport and Logistics Training Package Release 2.0	Comments	E/N/NA
TLIF3003A Implement and monitor occupational health and safety procedures	TLIF3003 Implement and monitor work health and safety procedures	NA	Unit title changed to reflect WHS industry term. Updated to align with the <i>Standards for Training Packages</i>	E
TLIF3004A Organise occupational health and safety procedures in the workplace	NA	TLIF3004 Organise work health and safety procedures in the workplace	Unit title changed to reflect WHS industry term. Updated to align with the <i>Standards for Training Packages</i>	E
TLIF3013A Coordinate breakdowns and emergencies	TLIF3013 Coordinate breakdowns and emergencies		Updated to align with the <i>Standards for Training Packages</i>	E
TLIF3014A Operate as an off-sider in the waste management industry	NA	TLIF3014 Operate as an off-sider in the waste management industry	Updated to align with the <i>Standards for Training Packages</i>	E
TLIF3015A Work safely as a non-electrical licensed worker near electrical assets	NA	TLIF3015 Work safely as a non-electrical licensed worker near electrical assets	Updated to align with the <i>Standards for Training Packages</i>	E
TLIF3022A Implement/monitor procedures when warehousing or storing dangerous good and hazardous substances	TLIF3022 Implement/monitor procedures when warehousing/storing dangerous goods/hazardous substances	NA	Updated to align with the <i>Standards for Training Packages</i>	E
TLIF3058A Apply safeworking rules and regulations to rail functions	TLIF3058 Apply safeworking rules and regulations to rail functions	NA	Updated to align with the <i>Standards for Training Packages</i>	E
TLIF3060A Control traffic as a pilot vehicle operator	NA	TLIF3060 Control traffic as a pilot vehicle operator	PC added to Element 2 & 4. Updated to align with the <i>Standards for Training Packages</i>	E

TLI10 Transport and Logistics Training Package Release 4.2	TLI Transport and Logistics Training Package Release 1.0	TLI Transport and Logistics Training Package Release 2.0	Comments	E/N/NA
TLIF3063A Administer the implementation of fatigue management strategies	TLIF3063 Administer the implementation of fatigue management strategies	NA	Updated to align with the <i>Standards for Training Packages</i>	E
TLIF3083B Conduct track protection assessment	TLIF3083 Conduct track protection assessment	NA	Terminology changed from 'Access Provider' to 'Rail Infrastructure Manager' to reflect rail legislative term. Updated to align with the <i>Standards for Training Packages</i>	E
TLIF3084A Follow mobile crane safety procedures	NA	TLIF3084 Follow mobile crane safety procedures	Updated to align with the <i>Standards for Training Packages</i>	E
TLIF3085A Apply local incident response procedures	TLIF3085 Apply local incident response procedures	NA	Updated to align with the <i>Standards for Training Packages</i>	E
TLIF3087A Follow occupational health, safety and environmental procedures in the rail industry	TLIF3087 Follow work health and safety, and environmental procedures in the rail industry	NA	Unit title changed to reflect WHS industry term. Updated to align with the <i>Standards for Training Packages</i>	E
TLIF3089A Implement fatigue management policies and procedures for rail infrastructure	TLIF3089 Implement fatigue management policies and procedures for rail infrastructure	NA	Updated to align with the <i>Standards for Training Packages</i>	E
TLIF3091A Apply awareness of dangerous goods and hazardous materials requirements	TLIF3091 Apply awareness of dangerous goods and hazardous materials requirements	NA	Terminology changed from 'Access Provider' to 'Rail Infrastructure Manager' to reflect rail legislative term. Updated to align with the <i>Standards for Training Packages</i>	E
TLIF3093A Implement chain of responsibility regulations.	TLIF0002 Administer chain of responsibility policies and procedures	NA	Unit developed to align to contemporary industry needs and legislative requirements. Updated to align with the <i>Standards for Training Packages</i>	N

TLI10 Transport and Logistics Training Package Release 4.2	TLI Transport and Logistics Training Package Release 1.0	TLI Transport and Logistics Training Package Release 2.0	Comments	E/N/NA
TLIF3096A Carry out emergency response to a dangerous goods incident	NA	TLIF3096 Carry out emergency response to a dangerous goods incident	PC removed from Element 1. Updated to align with the <i>Standards for Training Packages</i>	E
TLIF4007A Implement and coordinate accident-emergency procedures	TLIF4007 Implement and coordinate accident-emergency procedures	NA	An extra performance criteria added to Element 1. Updated to align with the <i>Standards for Training Packages</i>	E
TLIF4014A Develop and maintain a safe workplace	TLIF4014 Develop and maintain a safe workplace	NA	Element 7 reworded to clarify outcomes. Updated to align with the <i>Standards for Training Packages</i>	E
TLIF4061A Respond to electric tram-driving emergencies and abnormal situations	TLIF4061 Respond to electric tram-driving emergencies and abnormal situations	NA	Updated to align with the <i>Standards for Training Packages</i>	E
TLIF4064A Manage fatigue management policy and procedures	TLIF4064 Manage fatigue management policy and procedures	NA	Updated to align with the <i>Standards for Training Packages</i>	E
TLIF4065A Ensure compliance with Australian Dangerous Goods Code	NA	TLIF4065 Ensure compliance with Australian Dangerous Goods Code	Updated to align with the <i>Standards for Training Packages</i>	E
TLIF4066A Implement and supervise transport regulations compliance systems	NA	TLIF4066 Implement and supervise transport regulations compliance systems	PC added to Element 2. Updated to align with the <i>Standards for Training Packages</i>	E
TLIF4069A Monitor and respond to traffic flow	NA	TLIF4069 Monitor and respond to traffic flow	Updated to align with the <i>Standards for Training Packages</i>	E
TLIF4070A Operate fire and life safety system within a road tunnel	NA	TLIF4070 Operate fire and life safety system within a tunnel	Reference to 'road' removed Updated to align with the <i>Standards for Training Packages</i>	E

TLI10 Transport and Logistics Training Package Release 4.2	TLI Transport and Logistics Training Package Release 1.0	TLI Transport and Logistics Training Package Release 2.0	Comments	E/N/NA
TLIF4086A Control and coordinate incident responses	TLIF4086 Control and coordinate incident responses	NA	Updated to align with the <i>Standards for Training Packages</i>	E
TLIF4088A Implement and coordinate rail safety and OH&S risk-control strategies	TLIF4088 Implement and coordinate rail safety and WHS risk-control strategies	NA	Unit title changed to reflect WHS industry term. Updated to align with the <i>Standards for Training Packages</i>	E
TLIF4090A Implement safeworking rules and regulations for network control activities	TLIF4090 Implement safeworking rules and regulations for network control activities	NA	Updated to align with the <i>Standards for Training Packages</i>	E
TLIF4094A Ensure compliance with chain of responsibility	TLIF0003 Develop and implement policies and procedures to ensure chain of responsibility compliance	NA	Unit developed to align to contemporary industry needs and legislative requirements. Updated to align with the <i>Standards for Training Packages</i>	N
TLIF4095A Apply occupational health and safety requirements for driving operations	NA	TLIF4095 Apply work health and safety requirements for driving operations	Unit title changed to reflect WHS industry term. PC added to Element 4. Updated to align with the <i>Standards for Training Packages</i>	E
TLIF4099A Develop an application for, or variation to, rail accreditation	TLIF4099 Develop an application for, or variation to, rail accreditation	NA	Updated to align with the <i>Standards for Training Packages</i>	E
TLIF4100A Identify and meet rail safety regulatory compliance requirements	TLIF4100 Identify and meet rail safety regulatory compliance requirements	NA	Updated to align with the <i>Standards for Training Packages</i>	E
TLIF4101A Implement and maintain a rail safety culture	TLIF4101 Implement and maintain a rail safety culture	NA	Updated to align with the <i>Standards for Training Packages</i>	E
TLIF4102A Implement and maintain safety management plans	TLIF4102 Implement and maintain safety management plans	NA	Updated to align with the <i>Standards for Training Packages</i>	E

TLI10 Transport and Logistics Training Package Release 4.2	TLI Transport and Logistics Training Package Release 1.0	TLI Transport and Logistics Training Package Release 2.0	Comments	E/N/NA
TLIF4103A Implement fitness for work procedures	TLIF4103 Implement fitness for work procedures	NA	Updated to align with the <i>Standards for Training Packages</i>	E
TLIF4104A Manage change in the rail safety environment	TLIF4104 Manage change in the rail safety environment	NA	Updated to align with the <i>Standards for Training Packages</i>	E
TLIF4105A Manage rail safety compliance	TLIF4105 Manage rail safety compliance	NA	Updated to align with the <i>Standards for Training Packages</i>	E
TLIF4107A Respond to notifiable rail safety occurrences	TLIF4107 Respond to notifiable rail safety occurrences	NA	Updated to align with the <i>Standards for Training Packages</i>	E
TLIF4108A Implement traffic management plan in the transport industry	NA	TLIF4108 Implement traffic management plan in the transport industry	PC added to Element 1 and Element 3. Updated to align with the <i>Standards for Training Packages</i>	E
TLIF4109A Communicate effectively to coordinate incident response procedures	TLIF4109 Communicate effectively to coordinate incident response procedures	NA	Updated to align with the <i>Standards for Training Packages</i>	E
TLIF4110A Respond to abnormal situations and emergencies when driving a train	TLIF4110 Respond to abnormal situations and emergencies when driving a train	NA	Updated to align with the <i>Standards for Training Packages</i>	E
TLIF4111A Work effectively in a train-driving environment	TLIF0004 Work effectively in a train-driving environment	NA	Elements 2, 3, 4 & 5 reworded to reflect current work requirements. Updated to align with the <i>Standards for Training Packages</i>	N
TLIF5017A Investigate rail safety incidents	TLIF5017 Investigate rail safety incidents	NA	Updated to align with the <i>Standards for Training Packages</i>	E
TLIF5020A Manage emergencies	TLIF5020 Manage emergencies	NA	Updated to align with the <i>Standards for Training Packages</i>	E
TLIF5021A Apply rail safeworking rules and procedures	TLIF5021 Apply rail safeworking rules and procedures	NA	Updated to align with the <i>Standards for Training Packages</i>	E

TLI10 Transport and Logistics Training Package Release 4.2	TLI Transport and Logistics Training Package Release 1.0	TLI Transport and Logistics Training Package Release 2.0	Comments	E/N/NA
TLIF5022A Develop and manage fitness for work policy and procedures	TLIF5022 Develop and manage fitness for work policy and procedures	NA	Updated to align with the <i>Standards for Training Packages</i>	E
TLIF5023A Undertake a derailment investigation	TLIF5023 Undertake a derailment investigation	NA	Updated to align with the <i>Standards for Training Packages</i>	E
TLIF5024A Develop plans for emergency response and recovery of rail networks	TLIF5024 Develop plans for emergency response and recovery of rail networks	NA	Updated to align with the <i>Standards for Training Packages</i>	E
TLIG1001A Work effectively with others	TLIG1001 Work effectively with others	NA	Added PC 2.2 to Element 2 and minor PC changes for greater clarity. Updated to align with the <i>Standards for Training Packages</i>	E
TLIG2007A Work in a socially diverse environment	TLIG2007 Work in a socially diverse environment	NA	Updated to align with the <i>Standards for Training Packages</i>	E
TLIG3002A Lead a work team or group	TLIG3002 Lead a work team or group	NA	Updated to align with the <i>Standards for Training Packages</i>	E
TLIG3003A Apply positive behaviours in the workplace	TLIG3003 Apply positive behaviours in the workplace	NA	Updated to align with the <i>Standards for Training Packages</i>	E
TLIG4005A Organise transport workload	NA	TLIG4005 Organise transport workload	PC added to Element 1. Updated to align with the <i>Standards for Training Packages</i>	E
TLIG4006A Facilitate work teams	TLIG4006 Facilitate work teams	NA	A number of performance criteria reworded to clarify outcome. Updated to align with the <i>Standards for Training Packages</i>	E

TLI10 Transport and Logistics Training Package Release 4.2	TLI Transport and Logistics Training Package Release 1.0	TLI Transport and Logistics Training Package Release 2.0	Comments	E/N/NA
TLIH2001A Interpret road maps and navigate pre-determined routes	NA	TLIH2001 Interpret road maps and navigate pre-determined routes	PC removed from Element 2. Updated to align with the <i>Standards for Training Packages</i>	E
TLIH2003A Prioritise courier/delivery operations	TLIH2003 Prioritise courier/delivery operations	NA	Updated to align with the <i>Standards for Training Packages</i>	E
TLIH3002A Plan and navigate routes	NA	TLIH3002 Plan and navigate routes	PC removed from Element 2. Updated to align with the <i>Standards for Training Packages</i>	E
TLIH3004A Identify major roads, services and attractions	NA	TLIH3004 Identify major roads, services and attractions	Updated to align with the <i>Standards for Training Packages</i>	E
TLII1002A Apply customer service skills	TLII1002 Apply customer service skills	NA	Updated to align with the <i>Standards for Training Packages</i>	E
TLII2006A Provide freight forwarding services to customers	NA	NA	Unit not carried forward	NA
TLII2015A Operate the on-train buffet car	TLII2015 Operate the on-train buffet car	NA	Updated to align with the <i>Standards for Training Packages</i>	E
TLII2019A Provide taxicab customer service	NA	TLII2019 Provide taxi customer service	Unit title changed from 'taxicab' to 'taxi'. PC added to Element 6. Updated to align with the <i>Standards for Training Packages</i>	E
TLII2020A Provide assistance to customers with specific needs	TLII2020 Provide assistance to customers with specific needs	NA	Updated to align with the <i>Standards for Training Packages</i>	E
TLII3003A Provide customer service in transport vehicles/vessels	NA	TLII3003 Provide customer service in transport vehicles/vessels	Updated to align with the <i>Standards for Training Packages</i>	E

TLI10 Transport and Logistics Training Package Release 4.2	TLI Transport and Logistics Training Package Release 1.0	TLI Transport and Logistics Training Package Release 2.0	Comments	E/N/NA
TLII3004A Manage camping procedures for coaches and buses	NA	TLII3004 Manage camping procedures for coaches and buses	PC added to Element 2. Updated to align with the <i>Standards for Training Packages</i>	E
TLII3007A Provide freight forwarding information to customers	NA	NA	Unit not carried forward	NA
TLII3009A Provide on-board services to customers	TLII3009 Provide on-board services to customers	NA	Updated to align with the <i>Standards for Training Packages</i>	E
TLII3010A Provide travel information to customers	NA	TLII3010 Provide travel information to customers	Updated to align with the <i>Standards for Training Packages</i>	E
TLII3020A Provide assistance to customers with and without special needs	TLII3020 Provide assistance to customers	NA	Title changed. Updated to align with the <i>Standards for Training Packages</i>	E
TLII3022A Provide customer service in rail operations	TLII3022 Provide customer service in rail operations	NA	Updated to align with the <i>Standards for Training Packages</i>	E
TLII4001A Coordinate quality customer service	TLII4001 Coordinate quality customer service	NA	Updated to align with the <i>Standards for Training Packages</i>	E
TLII4005A Market services and products to clients	NA	TLII4005 Market services and products to clients	Updated to align with the <i>Standards for Training Packages</i>	E
TLII4008A Monitor transport activities at interchanges	NA	NA	Unit not carried forward	NA
TLII4016A Service freight customers	NA	NA	Unit not carried forward	NA
TLII4017A Develop freight customers	NA	NA	Unit not carried forward	NA
TLII4022A Identify and meet customer requirements	TLII4022 Identify and meet customer requirements	NA	Updated to align with the <i>Standards for Training Packages</i>	E

TLI10 Transport and Logistics Training Package Release 4.2	TLI Transport and Logistics Training Package Release 1.0	TLI Transport and Logistics Training Package Release 2.0	Comments	E/N/NA
TLII5018A Manage customer service	TLII5018 Manage customer service	NA	Updated to align with the <i>Standards for Training Packages</i>	E
TLIJ2001A Apply quality procedures	TLIJ2001 Apply quality procedures	NA	Updated to align with the <i>Standards for Training Packages</i>	E
TLIJ2003A Apply grain protection measures	NA	TLIJ2003 Apply grain protection measures	PC added to Element 1. Updated to align with the <i>Standards for Training Packages</i>	E
TLIJ2004A Implement grain monitoring measures	NA	TLIJ2004 Implement grain monitoring measures	PC added to Element 1. Updated to align with the <i>Standards for Training Packages</i>	E
TLIJ3002A Apply quality systems	TLIJ3002 Apply quality systems	NA	Updated to align with the <i>Standards for Training Packages</i>	E
TLIJ3005A Sample, inspect and test products to specifications	NA	TLIJ3005 Sample, inspect and test products to specifications	Updated to align with the <i>Standards for Training Packages</i>	E
TLIJ3006A Implement grain protection procedures	NA	TLIJ3006 Implement grain protection procedures	PC added to Element 1. Updated to align with the <i>Standards for Training Packages</i>	E
TLIJ4008A Implement and monitor inbound QA systems	NA	TLIJ4008 Implement and monitor inbound quality assurance systems	Updated to align with the <i>Standards for Training Packages</i>	E
TLIJ4009A Implement and monitor quality assurance systems	TLIJ4009 Implement and monitor quality assurance systems	NA	Updated to align with the <i>Standards for Training Packages</i>	E
TLIJ4010A Implement quality systems and procedures in a dangerous goods workplace	NA	TLIJ4010 Implement quality systems and procedures in a dangerous goods workplace	Updated to align with the <i>Standards for Training Packages</i>	E

TLI10 Transport and Logistics Training Package Release 4.2	TLI Transport and Logistics Training Package Release 1.0	TLI Transport and Logistics Training Package Release 2.0	Comments	E/N/NA
TLIJ5007A Conduct internal quality audits	NA	TLIJ5007 Conduct internal quality audits	Updated to align with the <i>Standards for Training Packages</i>	E
TLIK2003A Apply keyboard skills	TLIK2003 Apply keyboard skills	NA	Updated to align with the <i>Standards for Training Packages</i>	E
TLIK2007A Perform electronic data interchange (EDI) to transmit shipping documentation	TLIK2007 Perform electronic data interchange to transmit shipping documentation	NA	Updated to align with the <i>Standards for Training Packages</i>	E
TLIK2010A Use infotechnology devices in the workplace	TLIK2010 Use infotechnology devices in the workplace	NA	Updated to align with the <i>Standards for Training Packages</i>	E
TLIK4008A Implement and monitor network security	NA	NA	Unit not carried forward	NA
TLIK5006A Evaluate software requirements and hardware enhancements	TLIK5006 Evaluate software requirements and hardware enhancements	NA	Updated to align with the <i>Standards for Training Packages</i>	E
TLIK5009A Apply knowledge of ICT to international freight forwarding activities	NA	NA	Unit not carried forward	NA
TLIL1001A Complete workplace orientation/induction procedures	TLIL1001 Complete workplace orientation/induction procedures	NA	Minor wording change to Element 1. Updated to align with the <i>Standards for Training Packages</i>	E
TLIL2008A Complete routine administrative tasks	TLIL2008 Complete routine administrative tasks	NA	Updated to align with the <i>Standards for Training Packages</i>	E
TLIL2031A Monitor and process attendance records	TLIL2031 Monitor and process attendance records	NA	Updated to align with the <i>Standards for Training Packages</i>	E
TLIL2041A Monitor and record rolling stock locations	TLIL2041 Monitor and record rolling stock locations	NA	Updated to align with the <i>Standards for Training Packages</i>	E

TLI10 Transport and Logistics Training Package Release 4.2	TLI Transport and Logistics Training Package Release 1.0	TLI Transport and Logistics Training Package Release 2.0	Comments	E/N/NA
TLIL2046A Handle customer luggage/property	NA	TLIL2046 Handle customer luggage/property	PC added to Element 1. Updated to align with the <i>Standards for Training Packages</i>	E
TLIL2048A Prepare for train departure	TLIL2048 Prepare for train departure	NA	Updated to align with the <i>Standards for Training Packages</i>	E
TLIL2060A Complete induction to the transport industry	NA	TLIL2060 Complete induction to the transport industry	Updated to align with the <i>Standards for Training Packages</i>	E
TLIL3002A Undertake employee payroll activities	NA	TLIL3002 Undertake employee payroll activities	Updated to align with the <i>Standards for Training Packages</i>	E
TLIL3003A Conduct induction process	NA	TLIL3003 Conduct induction process	Updated to align with the <i>Standards for Training Packages</i>	E
TLIL3035A Allocate motive power	TLIL3035 Allocate motive power	NA	Updated to align with the <i>Standards for Training Packages</i>	E
TLIL3039A Assist with train operations	TLIL3039 Assist with train operations	NA	Updated to align with the <i>Standards for Training Packages</i>	E
TLIL3045A Organise services for special events	NA	NA	Unit not carried forward	NA
TLIL3052A Plan urban passenger train consists	TLIL3052 Plan urban passenger train consists	NA	Updated to align with the <i>Standards for Training Packages</i>	E
TLIL3053A Plan rural passenger train consists	NA	NA	Unit not carried forward	NA
TLIL3054A Plan freight train consists	NA	NA	Unit not carried forward	NA
TLIL3065B Implement a track occupancy authority	TLIL3065 Implement a track occupancy authority	NA	Terminology changed from 'Access Provider' to 'Rail Infrastructure Manager' to reflect rail legislative term. Updated to align with the <i>Standards for Training Packages</i>	E

TLI10 Transport and Logistics Training Package Release 4.2	TLI Transport and Logistics Training Package Release 1.0	TLI Transport and Logistics Training Package Release 2.0	Comments	E/N/NA
TLIL3071A Control and coordinate local rail traffic movement	TLIL3071 Control and coordinate local rail traffic movement	NA	Updated to align with the <i>Standards for Training Packages</i>	E
TLIL3072A Operate signal panel or equipment	TLIL3072 Operate signal panel or equipment	NA	Updated to align with the <i>Standards for Training Packages</i>	E
TLIL3082A Implement absolute signal blocking	TLIL3082 Implement absolute signal blocking	NA	Terminology changed from 'Access Provider' to 'Rail Infrastructure Manager' to reflect rail legislative term. Updated to align with the <i>Standards for Training Packages</i>	E
TLIL3083A Implement a track work authority and manage rail traffic through worksites	TLIL3083 Implement a track work authority and manage rail traffic through worksites	NA	Terminology changed from 'Access Provider' to 'Rail Infrastructure Manager' to reflect rail legislative term. Updated to align with the <i>Standards for Training Packages</i>	E
TLIL3084A Implement a local possession authority	TLIL3084 Implement a local possession authority	NA	Element 2 changed to 'Implement local possession authority' and terminology changed from 'Access Provider' to Rail Infrastructure Manager to reflect rail legislative term. Updated to align with the <i>Standards for Training Packages</i>	E
TLIL4005A Apply conflict/grievance resolution strategies	TLIL4005 Apply conflict/grievance resolution strategies	NA	An extra performance criteria added to Element 1 and Element 3. Updated to align with the <i>Standards for Training Packages</i>	E
TLIL4009A Manage personal work priorities and professional development	TLIL4009 Manage personal work priorities and professional development	NA	Updated to align with the <i>Standards for Training Packages</i>	E

TLI10 Transport and Logistics Training Package Release 4.2	TLI Transport and Logistics Training Package Release 1.0	TLI Transport and Logistics Training Package Release 2.0	Comments	E/N/NA
TLIL4010A Assess and confirm customer transport requirements	TLIL4010 Assess and confirm customer transport requirements	NA	Updated to align with the <i>Standards for Training Packages</i>	E
TLIL4021A Coordinate the erection and dismantling of temporary storage facilities	NA	TLIL4021 Coordinate the erection and dismantling of temporary storage facilities	PC added to Element 1. Updated to align with the <i>Standards for Training Packages</i>	E
TLIL4030A Control a furniture warehouse	NA	TLIL4030 Control a furniture warehouse	PC added to Element 1 and Element 2. PCs added to Element 6. Updated to align with the <i>Standards for Training Packages</i>	E
TLIL4032A Implement equal employment equity strategies	TLIL4032 Implement equal employment equity strategies	NA	Updated to align with the <i>Standards for Training Packages</i>	E
TLIL4033A Promote effective workplace practice	TLIL4033 Promote effective workplace practice	NA	Element 4 reworded to clarify outcomes. Updated to align with the <i>Standards for Training Packages</i>	E
TLIL4034A Arrange alternative passenger transport	TLIL4034 Arrange alternative passenger transport	NA	Updated to align with the <i>Standards for Training Packages</i>	E
TLIL4036A Develop rosters	NA	TLIL4036 Develop rosters	Updated to align with the <i>Standards for Training Packages</i>	E
TLIL4037A Apply and amend rosters	TLIL4037 Apply and amend rosters	NA	Updated to align with the <i>Standards for Training Packages</i>	E
TLIL4038A Organise marshalling and shunting operations	TLIL4038 Organise marshalling and shunting operations	NA	Updated to align with the <i>Standards for Training Packages</i>	E
TLIL4040A Plan and control daily train operations	NA	NA	Unit not carried forward	NA
TLIL4042A Control rail traffic movement	NA	NA	Unit not carried forward	NA

TLI10 Transport and Logistics Training Package Release 4.2	TLI Transport and Logistics Training Package Release 1.0	TLI Transport and Logistics Training Package Release 2.0	Comments	E/N/NA
TLIL4043A Allocate freight	NA	NA	Unit not carried forward	NA
TLIL4044A Organise freight yard movement	NA	NA	Unit not carried forward	NA
TLIL4047A Coordinate train movement activities	NA	NA	Unit not carried forward	NA
TLIL4049A Develop train plans and schedules	NA	NA	Unit not carried forward	NA
TLIL4050A Allocate rolling stock	TLIL4050 Allocate rolling stock	NA	Updated to align with the <i>Standards for Training Packages</i>	E
TLIL4058A Plan a career in logistics	NA	TLIL4058 Plan a career in logistics	PC added to Element 2. Updated to align with the <i>Standards for Training Packages</i>	E
TLIL4059A Implement asset management systems	TLIL4059 Implement asset management systems	NA	Updated to align with the <i>Standards for Training Packages</i>	E
TLIL4069A Plan and coordinate protection for multiple worksites within limits of a work on track authority	TLIL4069 Plan and coordinate protection for multiple worksites within limits of a work on track authority	NA	Terminology changed from 'Access Provider' to Rail Infrastructure Manager to reflect rail legislative term. Updated to align with the <i>Standards for Training Packages</i>	E
TLIL4070A Work effectively in the transport and logistics industry	NA	TLIL4070 Work effectively in the transport and logistics industry	Updated to align with the <i>Standards for Training Packages</i>	E
TLIL4073A Apply asset management system	TLIL4073 Apply asset management system	NA	Updated to align with the <i>Standards for Training Packages</i>	E
TLIL4074A Control and coordinate rail traffic movement	TLIL4074 Control and coordinate rail traffic movement	NA	Updated to align with the <i>Standards for Training Packages</i>	E
TLIL4075A Implement and amend daily train plan	TLIL4075 Implement and amend daily train plan	NA	Updated to align with the <i>Standards for Training Packages</i>	E

TLI10 Transport and Logistics Training Package Release 4.2	TLI Transport and Logistics Training Package Release 1.0	TLI Transport and Logistics Training Package Release 2.0	Comments	E/N/NA
TLIL4076A Coordinate resources	TLIL4076 Coordinate resources	NA	Updated to align with the <i>Standards for Training Packages</i>	E
TLIL4077A Develop out-of-course rail traffic plans and schedules	TLIL4077 Develop out-of-course rail traffic plans and schedules	NA	Updated to align with the <i>Standards for Training Packages</i>	E
TLIL4078A Coordinate fleet control logistics	NA	TLIL4078 Coordinate fleet control logistics	PC added to Element 2. Updated to align with the <i>Standards for Training Packages</i>	E
TLIL4079A Manage the recovery process	NA	TLIL4079 Manage the recovery process	PC added to Element 1. Updated to align with the <i>Standards for Training Packages</i>	E
TLIL4081A Ensure competency of rail safety workers	TLIL4081 Ensure competency of rail safety workers	NA	Updated to align with the <i>Standards for Training Packages</i>	E
TLIL4082A Coordinate rail interface agreements	TLIL4082 Coordinate rail interface agreements	NA	Updated to align with the <i>Standards for Training Packages</i>	E
TLIL4083A Assist with train operations	TLIL4083 Assist with train operations	NA	Updated to align with the <i>Standards for Training Packages</i>	E
TLIL4084A Control daily tram/light rail operations	TLIL4084 Control daily tram/light rail operations	NA	Updated to align with the <i>Standards for Training Packages</i>	E
TLIL4085A Coordinate tram/light rail traffic movement	TLIL4085 Coordinate tram/light rail traffic movement	NA	Updated to align with the <i>Standards for Training Packages</i>	E
TLIL5019A Implement and monitor transport logistics	TLIL5019 Implement and monitor transport logistics	NA	Updated to align with the <i>Standards for Training Packages</i>	E
TLIL5020A Develop and maintain operational procedures for transport and logistics enterprises	TLIL5020 Develop and maintain operational procedures for transport and logistics enterprises	NA	Updated to align with the <i>Standards for Training Packages</i>	E

TLI10 Transport and Logistics Training Package Release 4.2	TLI Transport and Logistics Training Package Release 1.0	TLI Transport and Logistics Training Package Release 2.0	Comments	E/N/NA
TLIL5026A Manage export logistics	TLIL5026 Manage export logistics	NA	Updated to align with the <i>Standards for Training Packages</i>	E
TLIL5055A Manage a supply chain	TLIL5055 Manage a supply chain	TLIL5055 Manage a supply chain	ISC Upgrade Reference to the Trade Practice Act removed from knowledge evidence. Updated to align with the <i>Standards for Training Packages</i>	E
TLIL5057A Maintain, monitor and improve transport operations systems	TLIL5057 Maintain, monitor and improve transport operations systems	NA	Minor wording change to Element 1 & PC 1.2. Updated to align with the <i>Standards for Training Packages</i>	E
TLIL5061A Apply knowledge of the international freight forwarding industry	NA	NA	Unit not carried forward	NA
TLIL5062A Apply knowledge of logistics, storage and distribution to international freight forwarding	NA	TLIL5062 Apply knowledge of logistics, storage and distribution to international freight forwarding	PCs added to Element 2 and Element 3. Updated to align with the <i>Standards for Training Packages</i>	E
TLIL5063A Review contracts, insurance, risk and liability in the international freight forwarding context	NA	TLIL5063 Review contracts, insurance, risk and liability in an international freight forwarding context	Updated to align with the <i>Standards for Training Packages</i>	E
TLIL5064A Manage international special freight transport services including dangerous goods and special cargo	NA	TLIL5064 Manage international special freight transport services including dangerous goods and special cargo	PCs removed from Element 1 and Element 2. Updated to align with the <i>Standards for Training Packages</i>	E
TLIL5065A Roster train crews	TLIL5065 Roster train crews	NA	Updated to align with the <i>Standards for Training Packages</i>	E

TLI10 Transport and Logistics Training Package Release 4.2	TLI Transport and Logistics Training Package Release 1.0	TLI Transport and Logistics Training Package Release 2.0	Comments	E/N/NA
TLIL5066A Apply rail resource management principles	TLIL5066 Apply rail resource management principles	NA	Updated to align with the <i>Standards for Training Packages</i>	E
TLIL5067A Develop a passenger transport plan	NA	TLIL5067 Develop a passenger transport plan	Updated to align with the <i>Standards for Training Packages</i>	E
TLIL5068A Implement a passenger transport plan	NA	TLIL5068 Implement a passenger transport plan	Updated to align with the <i>Standards for Training Packages</i>	E
TLIL5069A Manage a rail yard or terminal	TLIL5069 Manage a rail yard or terminal	NA	Updated to align with the <i>Standards for Training Packages</i>	E
TLIL5070A Manage rail freight operations	TLIL5070 Manage rail freight operations	NA	Updated to align with the <i>Standards for Training Packages</i>	E
TLIL5071A Manage rail passenger operations	TLIL5071 Manage rail passenger operations	NA	Updated to align with the <i>Standards for Training Packages</i>	E
TLIL5072A Manage rail yard operations	TLIL5072 Manage rail yard operations	NA	Updated to align with the <i>Standards for Training Packages</i>	E
TLIL5073A Manage train crewing and rostering	TLIL5073 Manage train crewing and rostering	NA	Updated to align with the <i>Standards for Training Packages</i>	E
TLILIC0012A Licence to operate a vehicle loading crane (capacity 10 metre tonnes and above)	NA	TLILIC0012 Licence to operate a vehicle loading crane (capacity 10 metre tonnes and above)	Unit rewritten. PC added to Element 3. Updated to align with the <i>Standards for Training Packages</i>	E
TLILIC2001A Licence to operate a forklift truck	NA	TLILIC2001 Licence to operate a forklift truck	Unit rewritten. Updated to align with the <i>Standards for Training Packages</i>	E

TLI10 Transport and Logistics Training Package Release 4.2	TLI Transport and Logistics Training Package Release 1.0	TLI Transport and Logistics Training Package Release 2.0	Comments	E/N/NA
TLILIC2002A Licence to operate an order picking forklift truck	NA	TLILIC2002 Licence to operate an order picking forklift truck	Unit rewritten. PC removed from Element 1. PCs in Element 3 changed. Updated to align with the <i>Standards for Training Packages</i>	E
TLILIC2005A Licence to operate a boom-type elevating work platform (boom length 11 metres or more)	NA	TLILIC2005 Licence to operate a boom-type elevating work platform (boom length 11 metres or more)	Unit rewritten. Updated to align with the <i>Standards for Training Packages</i>	E
TLILIC2014B Licence to drive a light rigid vehicle	NA	TLILIC2014 Licence to drive a light rigid vehicle	Updated to align with the <i>Standards for Training Packages</i>	E
TLILIC2015B Licence to drive a medium rigid vehicle	NA	TLILIC2015 Licence to drive a medium rigid vehicle	Updated to align with the <i>Standards for Training Packages</i>	E
TLILIC2016B Licence to drive a heavy rigid vehicle	NA	TLILIC2016 Licence to drive a heavy rigid vehicle	Updated to align with the <i>Standards for Training Packages</i>	E
TLILIC3003A Licence to operate a bridge and gantry crane	NA	TLILIC3003 Licence to operate a bridge and gantry crane	Unit rewritten. Updated to align with the <i>Standards for Training Packages</i>	E
TLILIC3004A Licence to operate a derrick crane	NA	TLILIC3004 Licence to operate a derrick crane	Unit rewritten. Updated to align with the <i>Standards for Training Packages</i>	E
TLILIC3006A Licence to operate a non-slewing mobile crane (greater than 3 tonnes capacity)	NA	TLILIC3006 Licence to operate a non-slewing mobile crane (greater than 3 tonnes capacity)	Unit rewritten. Updated to align with the <i>Standards for Training Packages</i>	E

TLI10 Transport and Logistics Training Package Release 4.2	TLI Transport and Logistics Training Package Release 1.0	TLI Transport and Logistics Training Package Release 2.0	Comments	E/N/NA
TLILIC3007A Licence to operate a portal boom crane	NA	TLILIC3007 Licence to operate a portal boom crane	Unit rewritten. Updated to align with the <i>Standards for Training Packages</i>	E
TLILIC3008A Licence to operate a slewing mobile crane (up to 20 tonnes)	NA	TLILIC3008 Licence to operate a slewing mobile crane (up to 20 tonnes)	Unit rewritten. Updated to align with the <i>Standards for Training Packages</i>	E
TLILIC3013A Preparation to transport dangerous goods by road	NA	TLILIC0001 Licence to transport dangerous goods by road	Title changed. Significant changes to the unit. Updated to align with the <i>Standards for Training Packages</i>	N
TLILIC3017B Licence to drive a heavy combination vehicle	NA	TLILIC3017 Licence to drive a heavy combination vehicle	Updated to align with the <i>Standards for Training Packages</i>	E
TLILIC3018B Licence to drive a multi combination vehicle	NA	TLILIC3018 Licence to drive a multi-combination vehicle	Updated to align with the <i>Standards for Training Packages</i>	E
TLILIC3019A Licence to operate a reach stacker – greater than 3 tonnes capacity	NA	TLILIC3019 Licence to operate a reach stacker (greater than 3 tonnes capacity)	Unit rewritten. Updated to align with the <i>Standards for Training Packages</i>	E
TLILIC4009A Licence to operate a slewing mobile crane (up to 60 tonnes)	NA	TLILIC4009 Licence to operate a slewing mobile crane (up to 60 tonnes)	Unit rewritten. Updated to align with the <i>Standards for Training Packages</i>	E
TLILIC4010A Licence to operate a slewing mobile crane (up to 100 tonnes)	NA	TLILIC4010 Licence to operate a slewing mobile crane (up to 100 tonnes)	Unit rewritten. Updated to align with the <i>Standards for Training Packages</i>	E

TLI10 Transport and Logistics Training Package Release 4.2	TLI Transport and Logistics Training Package Release 1.0	TLI Transport and Logistics Training Package Release 2.0	Comments	E/N/NA
TLILIC4011A Licence to operate a slewing mobile crane (over 100 tonnes)	NA	TLILIC4011 Licence to operate a slewing mobile crane (over 100 tonnes)	Unit rewritten. Updated to align with the <i>Standards for Training Packages</i>	E
TLIM4001A Develop safe car driving behaviours in others	NA	TLIM4001 Develop safe car driving behaviours in others	Order of elements changed and some reworded. Updated to align with the <i>Standards for Training Packages</i>	E
TLIM4002A Develop safe heavy vehicle driving behaviours in others	NA	TLIM4002 Develop safe heavy vehicle driving behaviours in others	Order of elements changed and some reworded. New PC in Element 5. Updated to align with the <i>Standards for Training Packages</i>	N
TLIM4003A Develop safe motorcycle riding behaviours in others	NA	TLIM4003 Develop safe motorcycle riding behaviours in others	Order of elements changed and some reworded. Updated to align with the <i>Standards for Training Packages</i>	E
TLIM4004A Mentor individuals or small groups	TLIM4004 Mentor individuals or small groups	NA	Updated to align with the <i>Standards for Training Packages</i>	E
TLIO1002A Follow security procedures when working with passengers and personnel	TLIO1002 Follow security procedures when working with passengers and personnel	NA	Updated to align with the <i>Standards for Training Packages</i>	E
TLIO2003A Undertake loading and unloading in a designated secured environment	NA	TLIO2003 Undertake loading and unloading in a designated secured environment	PC added to Element 1. Updated to align with the <i>Standards for Training Packages</i>	E
TLIO2011A Provide revenue protection measures	TLIO2011 Provide revenue protection measures	NA	Updated to align with the <i>Standards for Training Packages</i>	E
TLIO2013A Administer the security of assets and facilities	NA	NA	Unit not carried forward	NA

TLI10 Transport and Logistics Training Package Release 4.2	TLI Transport and Logistics Training Package Release 1.0	TLI Transport and Logistics Training Package Release 2.0	Comments	E/N/NA
TLIO2021 Follow security procedures when working with goods and cargo	TLIO2021 Follow security procedures when working with goods and cargo	NA	PC 4.1 added to Element 4. Updated to align with the <i>Standards for Training Packages</i>	E
TLIO3004A Conduct control procedures for transferring explosives and dangerous/hazardous/high risk goods	NA	TLIO3004 Conduct control procedures for transferring explosives/dangerous/hazardous/high risk goods	Unit title changed and PC added to Element 1. Updated to align with the <i>Standards for Training Packages</i>	E
TLIO3007A Undertake emergency response action to a security threat	NA	TLIO3007 Undertake emergency response action to a security threat	PC added to Element 1. Updated to align with the <i>Standards for Training Packages</i>	E
TLIO3012A Manage disruptive and/or unlawful behaviour	TLIO3012 Manage disruptive and/or unlawful behaviour	NA	Updated to align with the <i>Standards for Training Packages</i>	E
TLIO3015A Maintain security of railway property and revenue	TLIO3015 Maintain security of railway property and revenue	NA	Updated to align with the <i>Standards for Training Packages</i>	E
TLIO3016A Apply and monitor workplace security procedures	TLIO3016 Apply and monitor workplace security procedures	NA	An extra performance criteria added to Element 2 and Element 4. Updated to align with the <i>Standards for Training Packages</i>	E
TLIO3019A Apprehend offenders	NA	NA	Unit not carried forward	NA
TLIO5005A Plan and manage security procedures for the enterprise	TLIO5005 Plan and manage security procedures for the enterprise	NA	Updated to align with the <i>Standards for Training Packages</i>	E
TLIO5006A Plan and manage security procedures for transferring and transporting dangerous goods	TLIO5006 Plan and manage security procedures for transferring and transporting dangerous goods	NA	Updated to align with the <i>Standards for Training Packages</i>	E
TLIO5017A Manage security of storage facilities	TLIO5017 Manage security of storage facilities	NA	Updated to align with the <i>Standards for Training Packages</i>	E

TLI10 Transport and Logistics Training Package Release 4.2	TLI Transport and Logistics Training Package Release 1.0	TLI Transport and Logistics Training Package Release 2.0	Comments	E/N/NA
TLIO5018A Manage compliance with customs excise	TLIO5018 Manage compliance with customs excise	NA	Minor change to wording in Element 4. Updated to align with the <i>Standards for Training Packages</i>	E
TLIO5020A Advise on and manage security and safety in international freight transport	NA	TLIO5020 Advise on and manage security and safety in international freight transport	Updated to align with the <i>Standards for Training Packages</i>	E
TLIP2014A Capture records into a records keeping system	TLIP2014 Capture records into a records keeping system	NA	Updated to align with the <i>Standards for Training Packages</i>	E
TLIP2017A Maintain control of records	TLIP2017 Maintain control of records	NA	Updated to align with the <i>Standards for Training Packages</i>	E
TLIP2018A Provide information from and about records	TLIP2018 Provide information from and about records	NA	Updated to align with the <i>Standards for Training Packages</i>	E
TLIP2024A Conduct financial transactions	TLIP2024 Conduct financial transactions	NA	Updated to align with the <i>Standards for Training Packages</i>	E
TLIP2029A Prepare and process financial documents	TLIP2029 Prepare and process financial documents	NA	Updated to align with the <i>Standards for Training Packages</i>	E
TLIP2030A Conduct courier/delivery cash transactions	NA	TLIP2030 Conduct courier/delivery cash transactions	PC added to Element 2. Updated to align with the <i>Standards for Training Packages</i>	E
TLIP2032A Maintain petty cash account	TLIP2032 Maintain petty cash account	NA	Updated to align with the <i>Standards for Training Packages</i>	E
TLIP2033A Sell products and services	TLIP2033 Sell products and services	NA	Updated to align with the <i>Standards for Training Packages</i>	E
TLIP2037A Carry out financial transactions and maintain records	NA	TLIP2037 Carry out financial transactions and maintain records	PC added to Element 2. Updated to align with the <i>Standards for Training Packages</i>	E

TLI10 Transport and Logistics Training Package Release 4.2	TLI Transport and Logistics Training Package Release 1.0	TLI Transport and Logistics Training Package Release 2.0	Comments	E/N/NA
TLIP2038A Conduct, balance and secure financial transactions	TLIP2038 Conduct, balance and secure financial transactions	NA	Updated to align with the <i>Standards for Training Packages</i>	E
TLIP2039A Ensure the confidentiality, privacy and security of customer information	TLIP2039 Ensure the confidentiality, privacy and security of customer information	NA	Updated to align with the <i>Standards for Training Packages</i>	E
TLIP3015A Document a records system	NA	TLIP3015 Document a records system	Updated to align with the <i>Standards for Training Packages</i>	E
TLIP3016A Identify and classify records to be captured	NA	TLIP3016 Identify and classify records to be captured	Updated to align with the <i>Standards for Training Packages</i>	E
TLIP3019A Provide records retrieval service	NA	TLIP3019 Provide records retrieval service	Updated to align with the <i>Standards for Training Packages</i>	E
TLIP3020A Sentence records	NA	TLIP3020 Sentence records	PC added to Element 4. Updated to align with the <i>Standards for Training Packages</i>	E
TLIP3021A Undertake disposal program	NA	TLIP3021 Undertake disposal program	PC added to Element 2. Updated to align with the <i>Standards for Training Packages</i>	E
TLIP3022A Undertake movement of records	NA	TLIP3022 Undertake movement of records	PC added to Element 3. Updated to align with the <i>Standards for Training Packages</i>	E
TLIP3023A Destroy records	NA	TLIP3023 Destroy records	Updated to align with the <i>Standards for Training Packages</i>	E
TLIP3026A Maintain financial records in a small business	NA	TLIP3026 Maintain financial records in a small business	Updated to align with the <i>Standards for Training Packages</i>	E
TLIP3027A Organise freight invoicing and payment	NA	TLIP3027 Organise freight invoicing and payment	Updated to align with the <i>Standards for Training Packages</i>	E

TLI10 Transport and Logistics Training Package Release 4.2	TLI Transport and Logistics Training Package Release 1.0	TLI Transport and Logistics Training Package Release 2.0	Comments	E/N/NA
TLIP3034A Advise on and construct fares for customers	TLIP3034 Advise on and construct fares for customers	NA	Updated to align with the <i>Standards for Training Packages</i>	E
TLIP4001A Develop plans to meet customer and organisation needs	TLIP4001 Develop plans to meet customer and organisation needs	NA	An extra performance criteria added to Element 4. Updated to align with the <i>Standards for Training Packages</i>	E
TLIP4002A Facilitate and capitalise on change in the workplace	TLIP4002 Facilitate and capitalise on change in the workplace	NA	Updated to align with the <i>Standards for Training Packages</i>	E
TLIP4003A Implement, maintain and evaluate dangerous goods transport procedures within the workplace	TLIP4003 Implement, maintain and evaluate dangerous goods transport procedures within the workplace	NA	Updated to align with the <i>Standards for Training Packages</i>	E
TLIP4005A Manage workplace information	TLIP4005 Manage workplace information	NA	Updated to align with the <i>Standards for Training Packages</i>	E
TLIP4010A Assess lift requirements and provide quotation	NA	TLIP4010 Assess lift requirements and provide quotation	Updated to align with the <i>Standards for Training Packages</i>	E
TLIP4013A Implement and monitor logistics planning and process	NA	TLIP4013 Implement and monitor logistics planning and processes	Updated to align with the <i>Standards for Training Packages</i>	E
TLIP4028A Administer international trading accounts	NA	TLIP4028 Administer international trading accounts	Updated to align with the <i>Standards for Training Packages</i>	E
TLIP4031A Maintain customer credit accounts and services	NA	TLIP4031 Maintain customer credit accounts and services	Updated to align with the <i>Standards for Training Packages</i>	E
TLIP4038A Monitor a supply chain operation	NA	TLIP4038 Monitor a supply chain operation	Updated to align with the <i>Standards for Training Packages</i>	E
TLIP4039A Monitor transport operations	NA	TLIP4039 Monitor transport operations	Updated to align with the <i>Standards for Training Packages</i>	E

TLI10 Transport and Logistics Training Package Release 4.2	TLI Transport and Logistics Training Package Release 1.0	TLI Transport and Logistics Training Package Release 2.0	Comments	E/N/NA
TLIP4040A Monitor warehouse operations	NA	TLIP4040 Monitor warehouse operations	Updated to align with the <i>Standards for Training Packages</i>	E
TLIP5004A Develop a transport and logistics business plan	TLIP5004 Develop a transport and logistics business plan	NA	Updated to align with the <i>Standards for Training Packages</i>	E
TLIP5006A Establish international distribution networks	TLIP5006 Establish international distribution networks	NA	Updated to align with the <i>Standards for Training Packages</i>	E
TLIP5007A Contribute to the development of a workplace learning environment	TLIP5007 Contribute to the development of a workplace learning environment	NA	Updated to align with the <i>Standards for Training Packages</i>	E
TLIP5008A Manage a transport and logistics business unit	TLIP5008 Manage a transport and logistics business unit	NA	Updated to align with the <i>Standards for Training Packages</i>	E
TLIP5011A Develop and evaluate strategies for transport and logistics enterprises	TLIP5011 Develop and evaluate strategies for transport and logistics enterprises	NA	Updated to align with the <i>Standards for Training Packages</i>	E
TLIP5025A Set and achieve budget	TLIP5025 Set and achieve budget	NA	Updated to align with the <i>Standards for Training Packages</i>	E
TLIP5035A Manage budgets and financial plans	TLIP5035 Manage budgets and financial plans	NA	Updated to align with the <i>Standards for Training Packages</i>	E
TLIP5036A Manage assets	TLIP5036 Manage assets	NA	Updated to align with the <i>Standards for Training Packages</i>	E
TLIP5037A Develop workplace policy and procedures	NA	TLIP5037 Develop workplace policy and procedures	Updated to align with the <i>Standards for Training Packages</i>	E
TLIPC1001A Demonstrate care and apply safe practices at work	TLIPC1001 Demonstrate care and apply safe practices at work	NA	Updated to align with the <i>Standards for Training Packages</i>	E
TLIPC1002A Adapt to work requirements in the transport and logistics industry	TLIPC1002 Adapt to work requirements in the transport and logistics industry	NA	Updated to align with the <i>Standards for Training Packages</i>	E

TLI10 Transport and Logistics Training Package Release 4.2	TLI Transport and Logistics Training Package Release 1.0	TLI Transport and Logistics Training Package Release 2.0	Comments	E/N/NA
TLIPC1003A Apply effective work practices	TLIPC1003 Apply effective work practices	NA	Updated to align with the <i>Standards for Training Packages</i>	E
TLIPC1004A Complete courier delivery operations	TLIPC1004 Complete courier delivery operations	NA	Updated to align with the <i>Standards for Training Packages</i>	E
TLIPC1005A Complete small store operations	TLIPC1005 Complete small store operations	NA	Updated to align with the <i>Standards for Training Packages</i>	E
TLIR4001A Monitor supplier performance	TLIR4001 Monitor supplier performance	NA	Updated to align with the <i>Standards for Training Packages</i>	E
TLIR4002A Source goods/services and evaluate contractors	TLIR4002 Source goods/services and evaluate contractors	NA	Updated to align with the <i>Standards for Training Packages</i>	E
TLIR4003A Negotiate a contract	TLIR4003 Negotiate a contract	NA	Updated to align with the <i>Standards for Training Packages</i>	E
TLIR4008A Implement and supervise stocktaking procedures	TLIR4008 Implement and supervise stocktaking procedures	NA	Updated to align with the <i>Standards for Training Packages</i>	E
TLIR4009A Implement purchasing systems	TLIR4009 Implement purchasing systems	NA	Updated to align with the <i>Standards for Training Packages</i>	E
TLIR4010A Plan purchasing	NA	TLIR4010 Plan purchasing	Updated to align with the <i>Standards for Training Packages</i>	E
TLIR4012A Conduct international purchasing	NA	TLIR4012 Conduct international purchasing	Updated to align with the <i>Standards for Training Packages</i>	E
TLIR5005A Manage a contract	TLIR5005 Manage a contract	NA	Updated to align with the <i>Standards for Training Packages</i>	E
TLIR5006A Develop, implement and review purchasing strategies	TLIR5006 Develop, implement and review purchasing strategies	NA	Updated to align with the <i>Standards for Training Packages</i>	E
TLIR5007A Manage international purchasing	TLIR5007 Manage international purchasing	NA	Updated to align with the <i>Standards for Training Packages</i>	E

TLI10 Transport and Logistics Training Package Release 4.2	TLI Transport and Logistics Training Package Release 1.0	TLI Transport and Logistics Training Package Release 2.0	Comments	E/N/NA
TLIR5014A Manage suppliers	TLIR5014 Manage suppliers	NA	Updated to align with the <i>Standards for Training Packages</i>	E
TLIS2004A Install and maintain rail bonding systems	TLIS2004 Install and maintain rail bonding systems	NA	Updated to align with the <i>Standards for Training Packages</i>	E
TLIS2012A Install and service rail lubrication equipment	TLIS2012 Install and service rail lubrication equipment	NA	Updated to align with the <i>Standards for Training Packages</i>	E
TLIS2013C Install minor structures	TLIS2013 Install minor structures	NA	Practical assessment changed to reflect industry risk. Updated to align with the <i>Standards for Training Packages</i>	E
TLIS2020A Install overhead wiring structure	TLIS2020 Install overhead wiring structure	NA	Updated to align with the <i>Standards for Training Packages</i>	E
TLIS2027A Install and maintain surface track drainage	TLIS2027 Install and maintain surface track drainage	NA	Practical assessment changed to reflect industry risk. Updated to align with the <i>Standards for Training Packages</i>	E
TLIS2028A Install and replace transoms	TLIS2028 Install and replace transoms	NA	Updated to align with the <i>Standards for Training Packages</i>	E
TLIS2030A Carry out track ballasting	TLIS2030 Carry out track ballasting	NA	Updated to align with the <i>Standards for Training Packages</i>	E
TLIS2031A Install railway sleepers	TLIS2031 Install railway sleepers	NA	Updated to align with the <i>Standards for Training Packages</i>	E
TLIS2033A Install and repair temporary track supports	TLIS2033 Install and repair temporary track supports	NA	Updated to align with the <i>Standards for Training Packages</i>	E
TLIS2034A Install and repair rail fastening systems	TLIS2034 Install and repair rail fastening systems	NA	Updated to align with the <i>Standards for Training Packages</i>	E

TLI10 Transport and Logistics Training Package Release 4.2	TLI Transport and Logistics Training Package Release 1.0	TLI Transport and Logistics Training Package Release 2.0	Comments	E/N/NA
TLIS2035A Install and repair fences and gates	TLIS2035 Install and repair fences and gates	NA	Updated to align with the <i>Standards for Training Packages</i>	E
TLIS2036A Use chemical repair products	TLIS2036 Use chemical repair products	NA	Updated to align with the <i>Standards for Training Packages</i>	E
TLIS2044A Carry out rail installation	TLIS2044 Carry out rail installation	NA	Updated to align with the <i>Standards for Training Packages</i>	E
TLIS3005A Install mechanical infrastructure for signalling	TLIS3005 Install mechanical infrastructure for signalling	NA	Updated to align with the <i>Standards for Training Packages</i>	E
TLIS3009A Install mechanical signalling locking and interlocking devices	TLIS3009 Install mechanical signalling locking and interlocking devices	NA	Updated to align with the <i>Standards for Training Packages</i>	E
TLIS3010A Test rail using ultrasonic equipment	TLIS3010 Test rail using ultrasonic equipment	NA	Updated to align with the <i>Standards for Training Packages</i>	E
TLIS3011A Test rail using nondestructive testing equipment	TLIS3011 Test rail using nondestructive testing equipment	NA	Updated to align with the <i>Standards for Training Packages</i>	E
TLIS3023A Erect and mount structures and housings for signalling equipment	TLIS3023 Erect and mount structures and housings for signalling equipment	NA	Updated to align with the <i>Standards for Training Packages</i>	E
TLIS3025A Implement ballast unloading	TLIS3025 Implement ballast unloading	NA	Practical assessment changed to reflect industry risk. Updated to align with the <i>Standards for Training Packages</i>	E
TLIS3026B Implement track maintenance and construction	TLIS3026 Implement track maintenance and construction	NA	Updated to align with the <i>Standards for Training Packages</i>	E
TLIS3029B Implement structures maintenance and installation of minor structures	TLIS3029 Implement structures maintenance and installation of minor structures	NA	Updated to align with the <i>Standards for Training Packages</i>	E

TLI10 Transport and Logistics Training Package Release 4.2	TLI Transport and Logistics Training Package Release 1.0	TLI Transport and Logistics Training Package Release 2.0	Comments	E/N/NA
TLIS3037B Install and repair rail earthworks	TLIS3037 Install and repair rail earthworks	NA	Practical assessment changed to reflect industry risk. Updated to align with the <i>Standards for Training Packages</i>	E
TLIS3039A Measure and mark track for resurfacing	TLIS3039 Measure and mark track for resurfacing	NA	Updated to align with the <i>Standards for Training Packages</i>	E
TLIS3040A Construct concrete or steel points and crossings	TLIS3040 Construct concrete or steel points and crossings	NA	Updated to align with the <i>Standards for Training Packages</i>	E
TLIS3041A Construct timber or composite points and crossings	TLIS3041 Construct timber or composite points and crossings	NA	Updated to align with the <i>Standards for Training Packages</i>	E
TLIS3045A Install turnouts	TLIS3045 Install turnouts	NA	Updated to align with the <i>Standards for Training Packages</i>	E
TLIS4007A Decommission mechanical signalling infrastructure and interlocking equipment from service	TLIS4007 Decommission mechanical signalling infrastructure and interlocking equipment from service	NA	Updated to align with the <i>Standards for Training Packages</i>	E
TLIU1009A Monitor plant and equipment in an environmentally sustainable manner	TLIU1009 Monitor plant and equipment in an environmentally sustainable manner	NA	Updated to align with the <i>Standards for Training Packages</i>	E
TLIU1013A Prepare for environmentally sustainable work practices	TLIU1013 Prepare for environmentally sustainable work practices	NA	Updated to align with the <i>Standards for Training Packages</i>	E
TLIU2008A Apply environmental procedures to rail infrastructure	TLIU2008 Apply environmental procedures to rail infrastructure	NA	Updated to align with the <i>Standards for Training Packages</i>	E
TLIU2012A Participate in environmentally sustainable work practices	TLIU2012 Participate in environmentally sustainable work practices	NA	Updated to align with the <i>Standards for Training Packages</i>	E

TLI10 Transport and Logistics Training Package Release 4.2	TLI Transport and Logistics Training Package Release 1.0	TLI Transport and Logistics Training Package Release 2.0	Comments	E/N/NA
TLIU3011A Implement and monitor environmentally sustainable work practices	TLIU3011 Implement and monitor environmentally sustainable work practices	NA	Updated to align with the <i>Standards for Training Packages</i>	E
TLIU3014A Operate vehicle in an environmentally sustainable manner	NA	TLIU3014 Operate vehicle in an environmentally sustainable manner	Two elements added. Updated to align with the <i>Standards for Training Packages</i>	E
TLIU3015A Identify wastes and hazards in the waste management industry	NA	TLIU3015 Identify wastes and hazards in the waste management industry	Updated to align with the <i>Standards for Training Packages</i>	E
TLIU4001A Implement and monitor environmental protection policies and procedures	TLIU4001 Implement and monitor environmental protection policies and procedures	NA	Updated to align with the <i>Standards for Training Packages</i>	E
TLIU4010A Develop workplace policy and procedures for sustainability	TLIU0001 Develop workplace policy and procedures for environmental sustainability	NA	Change to unit title to include the word 'environment'. Updated to align with the <i>Standards for Training Packages</i>	N
TLIU4011A Apply environmental procedures to rail operations	TLIU4011 Apply environmental procedures to rail operations	NA	Updated to align with the <i>Standards for Training Packages</i>	E
TLIU5006A Conduct environmental audits	TLIU5006 Conduct environmental audits	NA	Updated to align with the <i>Standards for Training Packages</i>	E
TLIW0036A Apply electric welding process to rail	TLIW0036 Apply electric welding process to rail	NA	Updated to align with the <i>Standards for Training Packages</i>	E
TLIW0044A Weld rail on tram/light rail systems using submerged arc welding process	TLIW0044 Weld rail on tram/light rail systems using submerged ARC welding process	NA	Updated to align with the <i>Standards for Training Packages</i>	E

TLI10 Transport and Logistics Training Package Release 4.2	TLI Transport and Logistics Training Package Release 1.0	TLI Transport and Logistics Training Package Release 2.0	Comments	E/N/NA
TLIW2001A Operate under track protection rules	TLIW2001 Operate under track protection rules	NA	Updated to align with the <i>Standards for Training Packages</i>	E
TLIW2012A Grind rails	TLIW2012 Grind rails	NA	Updated to align with the <i>Standards for Training Packages</i>	E
TLIW2017A Cut and join materials	NA	TLIW2017 Cut and join materials	Updated to align with the <i>Standards for Training Packages</i>	E
TLIW2018A Operate hand held air/power equipment for production processes	NA	TLIW2018 Operate hand held air/power equipment for pallet production processes	PC added to Element 1. Updated to align with the <i>Standards for Training Packages</i>	E
TLIW2019A Apply surface coatings using a spray gun	NA	TLIW2019 Apply surface coatings using a spray gun	PC added to Element 1. Updated to align with the <i>Standards for Training Packages</i>	E
TLIW2020A Undertake pallet repairs	NA	TLIW2020 Undertake pallet repairs	PC added to Element 1. Updated to align with the <i>Standards for Training Packages</i>	E
TLIW2021A Clean and inspect pallets	NA	TLIW2021 Clean and inspect pallets	PC added to Element 1. Updated to align with the <i>Standards for Training Packages</i>	E
TLIW2022A Manufacture pallets using automated methods	NA	TLIW2022 Manufacture pallets using automated methods	PC added to Element 1. Updated to align with the <i>Standards for Training Packages</i>	E
TLIW2023A Manufacture pallets using manual methods	NA	TLIW2023 Manufacture pallets using manual methods	PC added to Element 1. Updated to align with the <i>Standards for Training Packages</i>	E

TLI10 Transport and Logistics Training Package Release 4.2	TLI Transport and Logistics Training Package Release 1.0	TLI Transport and Logistics Training Package Release 2.0	Comments	E/N/NA
TLIW2024A Dock boards using computer programmed machinery	NA	TLIW2024 Dock boards using computer programmed machinery	PC added to Element 1. Updated to align with the <i>Standards for Training Packages</i>	E
TLIW2025A Dock boards on mechanical feeds	NA	TLIW2025 Dock boards on mechanical feeds	PC added to Element 1. Updated to align with the <i>Standards for Training Packages</i>	E
TLIW2028A Identify the principles of ballast cleaning operations	TLIW2028 Identify the principles of ballast cleaning operations	NA	Updated to align with the <i>Standards for Training Packages</i>	E
TLIW2029A Identify the principles of ballast regulator operations	TLIW2029 Identify the principles of ballast regulator operations	NA	Updated to align with the <i>Standards for Training Packages</i>	E
TLIW2030A Identify the principles of dynamic track stabiliser operations	TLIW2030 Identify the principles of dynamic track stabiliser operations	NA	Updated to align with the <i>Standards for Training Packages</i>	E
TLIW2031A Identify the principles of self-propelled rail grinder operations	TLIW2031 Identify the principles of self-propelled rail grinder operations	NA	Updated to align with the <i>Standards for Training Packages</i>	E
TLIW2032A Identify the principles of tamping machine operations	TLIW2032 Identify the principles of tamping machine operations	NA	Updated to align with the <i>Standards for Training Packages</i>	E
TLIW2033A Identify the principles of mechanised track laying operations	TLIW2033 Identify the principles of mechanised track laying operations	NA	Updated to align with the <i>Standards for Training Packages</i>	E
TLIW2037B Clip and secure points	TLIW2037 Clip and secure points	NA	Updated to align with the <i>Standards for Training Packages</i>	E
TLIW2038A Place and remove temporary speed restriction equipment	TLIW2038 Place and remove temporary speed restriction equipment	NA	Updated to align with the <i>Standards for Training Packages</i>	E

TLI10 Transport and Logistics Training Package Release 4.2	TLI Transport and Logistics Training Package Release 1.0	TLI Transport and Logistics Training Package Release 2.0	Comments	E/N/NA
TLIW2039A Place and remove permanent way stop boards	TLIW2039 Place and remove permanent way stop boards	NA	Updated to align with the <i>Standards for Training Packages</i>	E
TLIW2041A Clip points and apply rail safety equipment	TLIW2041 Clip points and apply rail safety equipment	NA	Updated to align with the <i>Standards for Training Packages</i>	E
TLIW3006A Operate computerised mail and parcels sorting equipment	NA	TLIW3006 Operate computerised mail and parcels sorting equipment	Updated to align with the <i>Standards for Training Packages</i>	E
TLIW3007A Code and coordinate video-coding operations	NA	TLIW3007 Code and coordinate video-coding operations	Updated to align with the <i>Standards for Training Packages</i>	E
TLIW3008A Carry out culler facer canceller (CFC) operations	NA	TLIW3008 Carry out culler facer canceller operations	Acronym in unit title removed. Updated to align with the <i>Standards for Training Packages</i>	E
TLIW3013A Grind switches and crossings	TLIW3013 Grind switches and crossings	NA	Updated to align with the <i>Standards for Training Packages</i>	E
TLIW3015A Weld rail using aluminothermic welding process	TLIW3015 Weld rail using aluminothermic welding process	NA	Updated to align with the <i>Standards for Training Packages</i>	E
TLIW3016A Weld rail using flashbutt welding process	TLIW3016 Weld rail using flashbutt welding process	NA	Updated to align with the <i>Standards for Training Packages</i>	E
TLIW3026B Operate stand alone signalling/points control equipment	TLIW3026 Operate stand alone signalling/point control equipment	NA	Terminology changed from 'Access Provider' to 'Rail Infrastructure Manager' to reflect rail legislative term. Updated to align with the <i>Standards for Training Packages</i>	E
TLIW3027A Operate minor track equipment	TLIW3027 Operate minor track equipment	NA	Updated to align with the <i>Standards for Training Packages</i>	E
TLIW3034A Apply protective coating systems to structures	TLIW3034 Apply protective coating systems to structures	NA	Updated to align with the <i>Standards for Training Packages</i>	E

TLI10 Transport and Logistics Training Package Release 4.2	TLI Transport and Logistics Training Package Release 1.0	TLI Transport and Logistics Training Package Release 2.0	Comments	E/N/NA
TLIW3035A Heat and cut materials using oxy-LPG equipment for the rail industry	TLIW3035 Heat and cut materials using oxy-LPG equipment for the rail industry	NA	Updated to align with the <i>Standards for Training Packages</i>	E
TLIW3042A Grind rail on tram/light rail systems	TLIW3042 Grind rail on tram/light rail systems	NA	Updated to align with the <i>Standards for Training Packages</i>	E
TLIW3043A Weld rail on tram/light rail systems using electric welding process	TLIW3043 Weld rail on tram/light rail systems using electric welding process	NA	Updated to align with the <i>Standards for Training Packages</i>	E
TLIW5001A Apply rail communications systems	TLIW5001 Apply rail communications systems	NA	Updated to align with the <i>Standards for Training Packages</i>	E
TLIW5002A Manage rail assets and interfaces	TLIW5002 Manage rail assets and interfaces	NA	Updated to align with the <i>Standards for Training Packages</i>	E
TLIW5003A Manage rail network control systems	TLIW5003 Manage rail network control systems	NA	Updated to align with the <i>Standards for Training Packages</i>	E
TLIW5004A Manage train planning	TLIW5004 Manage train planning	NA	Updated to align with the <i>Standards for Training Packages</i>	E
TLIX4007A Implement and monitor integrated logistics support plans	TLIX4007 Implement and monitor integrated logistics support plans	NA	Updated to align with the <i>Standards for Training Packages</i>	E
TLIX4008A Conduct integrated logistics support activities	TLIX4008 Conduct integrated logistics support activities	NA	Updated to align with the <i>Standards for Training Packages</i>	E
TLIX4009A Apply integrated logistics support processes and procedures	TLIX4009 Apply integrated logistics support processes and procedures	NA	Updated to align with the <i>Standards for Training Packages</i>	E
TLIX4011A Conduct logistics support analysis activities	TLIX4011 Conduct logistics support analysis activities	NA	Updated to align with the <i>Standards for Training Packages</i>	E
TLIX4016A Implement and monitor materiel sustainment plans	TLIX4016 Implement and monitor materiel sustainment plans	NA	Updated to align with the <i>Standards for Training Packages</i>	E

TLI10 Transport and Logistics Training Package Release 4.2	TLI Transport and Logistics Training Package Release 1.0	TLI Transport and Logistics Training Package Release 2.0	Comments	E/N/NA
TLIX4017A Conduct materiel sustainment activities	TLIX4017 Conduct materiel sustainment activities	NA	Updated to align with the <i>Standards for Training Packages</i>	E
TLIX4018A Apply materiel sustainment processes and procedures	TLIX4018 Apply materiel sustainment processes and procedures	NA	Updated to align with the <i>Standards for Training Packages</i>	E
TLIX4022A Implement and monitor configuration management plans	TLIX4022 Implement and monitor configuration management plans	NA	Updated to align with the <i>Standards for Training Packages</i>	E
TLIX4023A Conduct configuration management activities	TLIX4023 Conduct configuration management activities	NA	Updated to align with the <i>Standards for Training Packages</i>	E
TLIX4024A Apply configuration management processes and procedures	TLIX4024 Apply configuration management processes and procedures	NA	Updated to align with the <i>Standards for Training Packages</i>	E
TLIX4026A Apply codification and cataloguing processes and procedures	TLIX4026 Apply codification and cataloguing processes and procedures	NA	Updated to align with the <i>Standards for Training Packages</i>	E
TLIX4027A Assess maintenance spares and manage repairable items	TLIX4027 Assess maintenance spares and manage repairable items	NA	Updated to align with the <i>Standards for Training Packages</i>	E
TLIX4028A Apply knowledge of logistics	TLIX4028 Apply knowledge of logistics	NA	Updated to align with the <i>Standards for Training Packages</i>	E
TLIX4029A Apply knowledge of integrated logistics support	TLIX4029 Apply knowledge of integrated logistics support	NA	Updated to align with the <i>Standards for Training Packages</i>	E
TLIX4030A Apply knowledge of materiel sustainment	TLIX4030 Apply knowledge of materiel sustainment	NA	Updated to align with the <i>Standards for Training Packages</i>	E
TLIX4031A Apply knowledge of configuration management	TLIX4031 Apply knowledge of configuration management	NA	Updated to align with the <i>Standards for Training Packages</i>	E

TLI10 Transport and Logistics Training Package Release 4.2	TLI Transport and Logistics Training Package Release 1.0	TLI Transport and Logistics Training Package Release 2.0	Comments	E/N/NA
TLIX4032A Apply knowledge of technical regulatory framework	TLIX4032 Apply knowledge of technical regulatory framework	NA	Updated to align with the <i>Standards for Training Packages</i>	E
TLIX4033A Apply technical regulatory framework compliance management systems	TLIX4033 Apply technical regulatory framework compliance management systems	NA	Updated to align with the <i>Standards for Training Packages</i>	E
TLIX4034A Apply technical risk management systems and techniques	TLIX4034 Apply technical risk management systems and techniques	NA	Updated to align with the <i>Standards for Training Packages</i>	E
TLIX4035A Maintain technical data and information	TLIX4035 Maintain technical data and information	NA	Updated to align with the <i>Standards for Training Packages</i>	E
TLIX4036A Analyse, advise on and carry out integrated border clearance transactions	NA	TLIX4036 Analyse, advise on and carry out integrated border clearance transactions	Updated to align with the <i>Standards for Training Packages</i>	E
TLIX5003A Develop and review integrated logistics support plans	TLIX5003 Develop and review integrated logistics support plans	NA	Updated to align with the <i>Standards for Training Packages</i>	E
TLIX5004A Develop integrated logistics support processes and procedures	TLIX5004 Develop integrated logistics support processes and procedures	NA	Updated to align with the <i>Standards for Training Packages</i>	E
TLIX5005A Manage integrated logistics support operations	TLIX5005 Manage integrated logistics support operations	NA	Updated to align with the <i>Standards for Training Packages</i>	E
TLIX5006A Manage verification and validation	TLIX5006 Manage verification and validation	NA	Updated to align with the <i>Standards for Training Packages</i>	E
TLIX5010A Provide specialist integrated logistics support advice	TLIX5010 Provide specialist integrated logistics support advice	NA	Updated to align with the <i>Standards for Training Packages</i>	E
TLIX5012A Develop and review materiel sustainment plans	TLIX5012 Develop and review materiel sustainment plans	NA	Updated to align with the <i>Standards for Training Packages</i>	E

TLI10 Transport and Logistics Training Package Release 4.2	TLI Transport and Logistics Training Package Release 1.0	TLI Transport and Logistics Training Package Release 2.0	Comments	E/N/NA
TLIX5013A Develop materiel sustainment processes and procedures	TLIX5013 Develop materiel sustainment processes and procedures	NA	Updated to align with the <i>Standards for Training Packages</i>	E
TLIX5014A Manage materiel sustainment operations	TLIX5014 Manage materiel sustainment operations	NA	Updated to align with the <i>Standards for Training Packages</i>	E
TLIX5015A Establish supply chains	TLIX5015 Establish supply chains	NA	Updated to align with the <i>Standards for Training Packages</i>	E
TLIX5019A Provide specialist materiel sustainment advice	TLIX5019 Provide specialist materiel sustainment advice	NA	Updated to align with the <i>Standards for Training Packages</i>	E
TLIX5020A Develop and review configuration management plans	TLIX5020 Develop and review configuration management plans	NA	Updated to align with the <i>Standards for Training Packages</i>	E
TLIX5021A Manage configuration management processes	TLIX5021 Manage configuration management processes	NA	Updated to align with the <i>Standards for Training Packages</i>	E
TLIX5025A Provide specialist configuration management advice	TLIX5025 Provide specialist configuration management advice	NA	Updated to align with the <i>Standards for Training Packages</i>	E
TLIX5036A Manage and monitor technical data and information systems	TLIX5036 Manage and monitor technical data and information systems	NA	Updated to align with the <i>Standards for Training Packages</i>	E
TLIX5037A Plan logistic support for deployed operations	TLIX5037 Plan logistics support for deployed operations	NA	Updated to align with the <i>Standards for Training Packages</i>	E
TLIX5038A Organise the deployment and delivery of logistics support	TLIX5038 Organise deployment and delivery of logistics support	NA	Updated to align with the <i>Standards for Training Packages</i>	E
TLIX5039A Plan and conduct road convoy	TLIX5039 Plan and conduct road convoy	NA	Updated to align with the <i>Standards for Training Packages</i>	E
TLIX5040A Manage contracted support services	TLIX5040 Manage contracted support services	NA	Updated to align with the <i>Standards for Training Packages</i>	E

TLI10 Transport and Logistics Training Package Release 4.2	TLI Transport and Logistics Training Package Release 1.0	TLI Transport and Logistics Training Package Release 2.0	Comments	E/N/NA
TLIX5041A Organise supply support on deployment	TLIX5041 Organise supply support on deployment	NA	Updated to align with the <i>Standards for Training Packages</i>	E
TLIX5042A Organise road transport operations	TLIX5042 Organise road transport operations	NA	Updated to align with the <i>Standards for Training Packages</i>	E
TLIX5043A Conduct maintenance on deployed operations	TLIX5043 Conduct maintenance on deployed operations	NA	Updated to align with the <i>Standards for Training Packages</i>	E
TLIX5044A Organise health support operations	TLIX5044 Organise health support operations	NA	Updated to align with the <i>Standards for Training Packages</i>	E
TLIX5045A Manage and monitor catering on deployed operations	TLIX5045 Manage and monitor catering on deployed operations	NA	Updated to align with the <i>Standards for Training Packages</i>	E
TLIX5046A Carry out standard customs clearance practices	NA	TLIX5046 Carry out standard customs clearance practices	Updated to align with the <i>Standards for Training Packages</i>	E
TLIX5047A Determine customs value	NA	TLIX5047 Determine customs value	Updated to align with the <i>Standards for Training Packages</i>	E
TLIX5048A Determine import and/or export prohibitions and/or restrictions	NA	TLIX5048 Determine import/export prohibitions/restrictions	Updated to align with the <i>Standards for Training Packages</i>	E
TLIX5049A Determine indirect taxes	NA	TLIX5049 Determine indirect taxes	Updated to align with the <i>Standards for Training Packages</i>	E
TLIX5050A Determine origin of goods and apply preference schemes or free trade agreements	NA	TLIX5050 Determine origin of goods and apply preference schemes or free trade agreements	Updated to align with the <i>Standards for Training Packages</i>	E
TLIX5051A Determine tariff classification of goods	NA	TLIX0001 Determine tariff classification of goods	Unit code changed. Updated to align with the <i>Standards for Training Packages</i>	N

TLI10 Transport and Logistics Training Package Release 4.2	TLI Transport and Logistics Training Package Release 1.0	TLI Transport and Logistics Training Package Release 2.0	Comments	E/N/NA
TLIX5052A Determine complex customs value	NA	TLIX5052 Determine complex customs value	Updated to align with the <i>Standards for Training Packages</i>	E
TLIX5053A Determine tariff classification for complex goods	NA	TLIX5053 Determine tariff classification for complex goods	PC removed from Element 1. Updated to align with the <i>Standards for Training Packages</i>	E
TLIX5054A Comply with biosecurity border clearance	NA	TLIX5054 Comply with biosecurity border clearance	Updated to align with the <i>Standards for Training Packages</i>	E
TLIX5055A Apply anti-dumping and countervailing measures	NA	TLIX5055 Apply anti-dumping and countervailing measures	PC added to Element 3. Updated to align with the <i>Standards for Training Packages</i>	E
TLIX5056A Carry out additional customs clearance practices	NA	TLIX5056 Carry out additional customs clearance practices	Updated to align with the <i>Standards for Training Packages</i>	E
TLIX5057A Prepare documents for customs clearance	NA	TLIX0002 Initiate cargo border procedures	Unit title changed. PC removed from Element 1, order of Elements and wording changed, Element 4 removed. Updated to align with the <i>Standards for Training Packages</i>	N
TLIX5058A Review decisions of regulatory bodies	NA	TLIX5058 Review decisions of regulatory bodies	Updated to align with the <i>Standards for Training Packages</i>	E
TLIX5059A Undertake border clearance functions	NA	TLIX0003 Conduct advanced border clearance functions	Unit title changed. Rewording of element and PCs in Element 1 and Element 2 removed and new PCs added. Updated to align with the <i>Standards for Training Packages</i>	N

TLI10 Transport and Logistics Training Package Release 4.2	TLI Transport and Logistics Training Package Release 1.0	TLI Transport and Logistics Training Package Release 2.0	Comments	E/N/NA
TLIX6001A Formulate materiel logistics strategies	TLIX6001 Formulate materiel logistics strategies		Updated to align with the <i>Standards for Training Packages</i>	E
TLIX6002A Contribute to materiel logistics strategies	TLIX6002 Contribute to materiel logistics strategies		Updated to align with the <i>Standards for Training Packages</i>	E
TLIX6046A Plan deployed logistic support for significant operations	TLIX6046 Plan deployed logistics support for significant operations		Updated to align with the <i>Standards for Training Packages</i>	E
TLIX6047A Monitor and provide logistic staff support for significant deployed operations	TLIX6047 Monitor and provide logistics staff support for significant deployed operations		Updated to align with the <i>Standards for Training Packages</i>	E
TLIX6048A Manage the deployment and delivery of logistic support	TLIX6048 Manage the deployment and delivery of logistics support		Updated to align with the <i>Standards for Training Packages</i>	E
TLIX6049A Undertake provisioning in support of deployed operations	TLIX6049 Undertake provisioning in support of deployed operations		Updated to align with the <i>Standards for Training Packages</i>	E
TLIX6050A Plan distribution operations on deployment	TLIX6050 Plan distribution operations on deployment		Updated to align with the <i>Standards for Training Packages</i>	E
TLIX6051A Plan maintenance for deployed operations	TLIX6051 Plan maintenance for deployed operations		Updated to align with the <i>Standards for Training Packages</i>	E
TLIX6052A Plan health support for deployed personnel	TLIX6052 Plan health support for deployed personnel		Updated to align with the <i>Standards for Training Packages</i>	E
TLIX6053A Coordinate health support operations	TLIX6053 Coordinate health support operations		Updated to align with the <i>Standards for Training Packages</i>	E

ATTACHMENT D: LICENSING AND REGULATORY AUTHORITIES

Licensing and registration requirements that apply to specific industries and VET, vary between each state and territory, and can regularly change.

Contact details for the main relevant state or territory authorities that can assist in providing the most up to date information are listed below.

The regulatory authorities for the Dangerous Goods and High Risk Licensing, Customs Broking, Taxi, Heavy Vehicle Licensing and Chain of Responsibility at the time of publication of this Training Package are listed below.

Dangerous Goods and High Risk Licensing

Jurisdiction	Regulatory Body	Contact
Australian Capital Territory	WorkSafe ACT	Telephone: (02) 6207 3000 Website: www.worksafe.act.gov.au
New South Wales	WorkCover NSW	Telephone: 13 10 50 Website: www.workcover.nsw.gov.au
Northern Territory	NT WorkSafe	Telephone: 1800 019 115 Website: www.worksafe.nt.gov.au
Queensland Dangerous Goods	Department of Transport and Main Roads	Telephone: 13 23 80 Website: www.tmr.qld.gov.au
Queensland High Risk	Workplace Health and Safety Queensland	Telephone: 1300 369 915 Website: www.deir.qld.gov.au/workplace/index.htm
South Australia	SafeWork SA	Telephone: 1300 365 255 Website: www.safework.sa.gov.au
Tasmania	Workplace Standards Tasmania	Telephone: (03) 6233 7657 Website: http://workplacestandards.tas.gov.au
Victoria	WorkSafe Victoria	Telephone: 1800 136 089 Website: www.worksafe.vic.gov.au
Western Australia	Department of Commerce	Telephone: 1300 307 877 Website: www.commerce.wa.gov.au

Customs Broking

Jurisdiction	Regulatory Body	Contact
National	Australian Customs and Border Protection Service	Telephone: 1300 363 263 Website: www.customs.gov.au/

Rail Regulator

Jurisdiction	Regulatory Body	Contact
Australian Capital Territory, New South Wales, Northern Territory, South Australia, Tasmania, Victoria, and Western Australia	Office of the National Rail Safety Regulator	Telephone: (08) 8406 1500 Website: www.onrsr.com.au/
Queensland	Rail Safety Regulation Branch Department of Transport and Main Roads	Telephone: (07) 3066 2915 Website: www.tmr.qld.gov.au/Safety/Rail-safety.aspx

Taxi

Jurisdiction	Regulatory Body	Contact
Australian Capital Territory	ACT Department of Territory and Municipal Services	Telephone: 13 22 81 Website: www.tams.act.gov.au
New South Wales	Transport for NSW	Telephone: 13 15 00 Website: www.transport.nsw.gov.au
Queensland	Department of Transport and Main Roads	Telephone: 13 23 80 Website: www.tmr.qld.gov.au
South Australia	SA Department of Planning, Transport and Infrastructure	Telephone: (08) 8343 2222 Website: www.dpti.sa.gov.au
Tasmania	Department of Infrastructure, Energy & Resources	Telephone: 1300 135 513 Website: www.transport.tas.gov.au
Victorian	Department of Transport	Telephone: (03) 9655 6666 Website: www.transport.vic.gov.au
Western Australia	WA Department of Transport	Telephone: 13 11 56 Website: www.transport.wa.gov.au

Heavy Vehicle Licensing

Jurisdiction	Regulatory Body	Contact
Australian Capital Territory	ACT Road Transport Authority	Telephone: 13 22 81 Website: www.rego.act.gov.au
New South Wales	Transport Roads and Maritime Services	Telephone: 13 22 13 Website: www.rta.nsw.gov.au
Northern Territory	Department of Transport	Telephone: 1300 654 628 Website: www.transport.nt.gov.au
Queensland	Department of Transport and Main Roads	Telephone: 13 23 80 Website: www.tmr.qld.gov.au
South Australia	Department of Planning, Transport and Infrastructure	Telephone: (08) 8343 2222 Website: www.dpti.sa.gov.au
Tasmania	Department of Infrastructure, Energy & Resources	Telephone: 1300 135 513 Website: www.transport.tas.gov.au
Victoria	Vic Roads	Telephone: 13 11 71 Website: www.vicroads.vic.gov.au

Heavy Vehicle Regulators

Jurisdiction	Regulatory Body	Contact
Australian Capital Territory, Victoria New South Wales, South Australia and Tasmania	National Heavy Vehicle Regulator (NHVR)	Telephone: 13 69 6487 Website: www.nhvr.com.au
Northern Territory	Department of Transport	Telephone: 1300 654 628 Website: www.transport.nt.gov.au/mvr/heavy-vehicles
Western Australia	Department Main Roads	Telephone: 138 486 Website: www.mainroads.wa.gov.au/UsingRoads/HeavyVehicles/Pages/HeavyVehiclesHome.aspx

ATTACHMENT E: TRAINING PACKAGE PATHWAYS ADVICE

The TLI Transport and Logistics Training Package contains qualifications related to many occupations. Further information can be found at the [Transport and Logistics](#) page of the TLISC website.

Information on the diverse range of occupations and positions in the Transport and Logistics Industry can be found at the Go Places website.



Click for [TLISC Go Places](#) website.

There are a range of specialised areas that can require a licence, technical skills, specialised knowledge or combinations of these; the Training Package provides flexibly structured qualifications to meet these requirements.

The structure of Training Package qualifications maximises flexibility between qualifications at the same AQF level (horizontal) and between qualifications at different levels (vertical). There are many options for qualification pathways within and between the industry sectors.

The Training Package also contains units of competency imported from other Training Packages to enable organisations with broader needs than the transport and logistics sectors to ensure qualifications are relevant to their operation.

Various pathway options are available in the Training Package and can be summarised as follows:

- Figures 1 – 6 are overviews based on each qualification stream. They show a hierarchical pathway and are a useful snapshot of the qualifications aligned to the AQF levels. Qualifications at lower AQF levels are not prerequisites for the higher level qualifications.

In practice, the qualifications through the structure of electives, generally incorporate transferable broad based skills applicable to a diverse range of job roles in more than one stream.

- Pre-vocational and industry entry level qualifications

The TLI10115 Certificate I in Transport and Logistics (Pathways) is a cross sector qualification suitable for those with limited access to formal education and training as well as year 9 or 10 students as a framework for a structured workplace learning program.

There is also a Certificate I qualification for the warehousing sector and some Skill Sets that can be used at an industry entry level.

Certificate II and III level qualifications can also be used as an entry point to the industry sectors.

Where qualifications are being considered as a pathway, the following issues need to be considered:

- a minimum of 3 years' industry experience is recommended before enrolling in a Certificate IV and a minimum of 5 years' experience before enrolling at Diploma level
- for some occupations in the Transport and Logistics Industry, the achievement of an educational qualification is only a partial fulfilment of the regulatory requirements that must be demonstrated by a person seeking certification from the relevant state/territory regulatory or safety authority.

Users of the TLI Transport and Logistics Training Package Release 2.0 are encouraged to clarify with the relevant authorities, the various regulated occupations in the Transport and Logistics Industry, the full certification requirements for each, and the availability of Australian Apprenticeships and VET in Schools.

Specific qualification charts summarising how qualifications are structured and the available choices in units of competency aligned to industry requirements are available on the website at the links below.

The charts can be used as a guide to determining suitable pathways based on individual choice and detail the structures for many occupations in different sectors such as:

- Furniture Removal
- International Freight Forwarding and Customs Broking
- Materiel and Deployment Logistics
- Rail Infrastructure
- Rail Operations
- Road Transport
- Stevedoring
- Warehousing and Logistics.

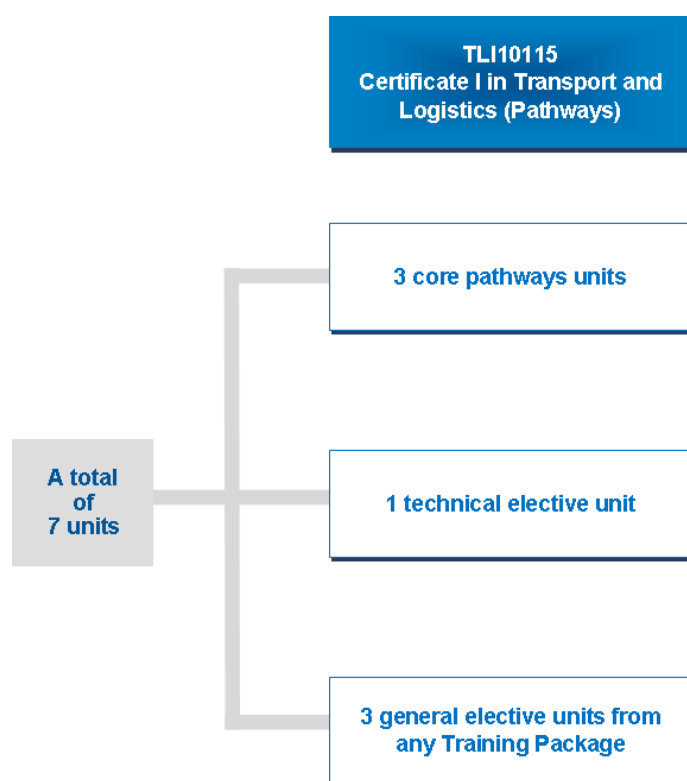
Figure 1: Pathways Model**AQF Level Pathways Outcomes**

AQF 1 Contributions to requirements for employment in entry level positions in the transport and logistics sector

Figure 2: Logistics and Warehousing

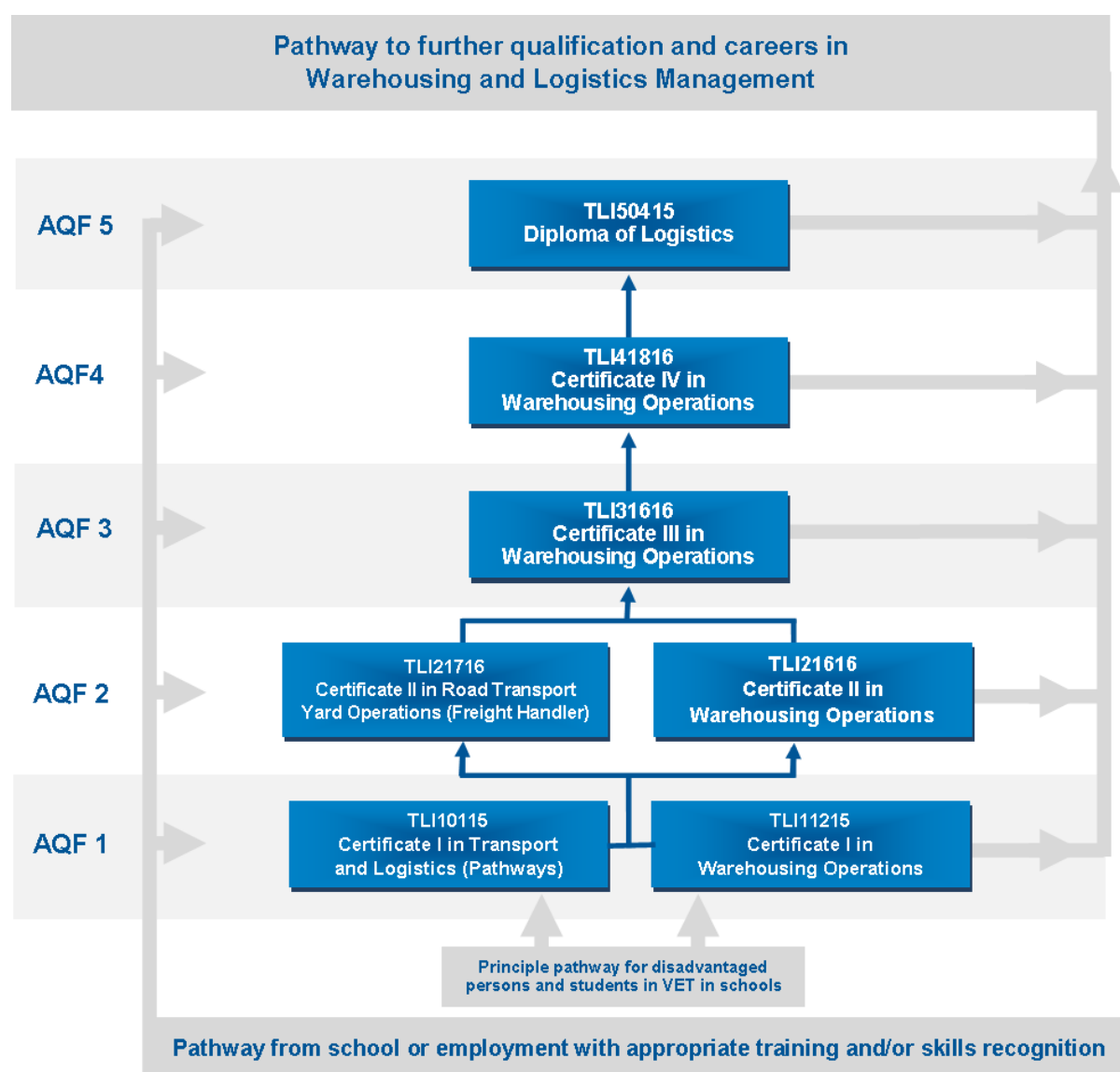
**AQF Pathways Outcomes**

- AQF 5** Contributes to requirements for employment in logistics and warehousing management
- AQF 4** Contributes to requirements for employment in supervisory positions in the logistics and warehousing sector
- AQF 3** Contributes to requirements for employment in advanced operations positions in the logistics and warehousing sector
- AQF 2** Contributes to requirements for employment in operations positions in the logistics and warehousing sector
- AQF 1** Contributes to requirements for employment in entry level positions in the logistics and warehousing sector

Figure 3: Stevedoring and Logistics

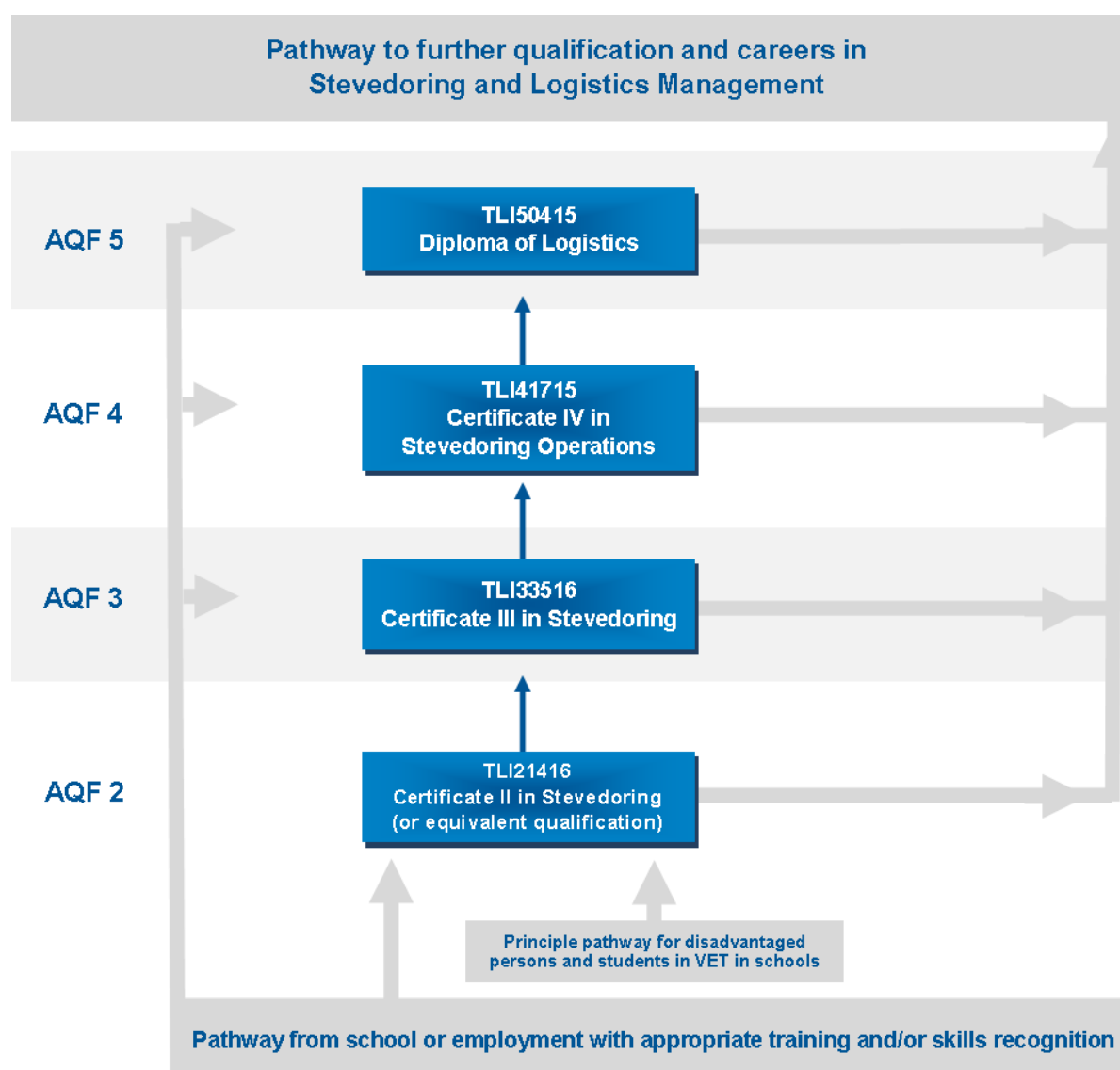
**AQF Pathways Outcomes**

AQF 5	Contributes to requirements for employment in stevedoring and logistics management
AQF 4	Contributes to requirements for employment in supervisory positions in the stevedoring and logistics sector
AQF 3	Contributes to requirements for employment in advanced operations positions in the stevedoring and logistics sector
AQF 2	Contributes to requirements for employment in operations positions in the stevedoring and logistics sector

Figure 4: Rail Operations

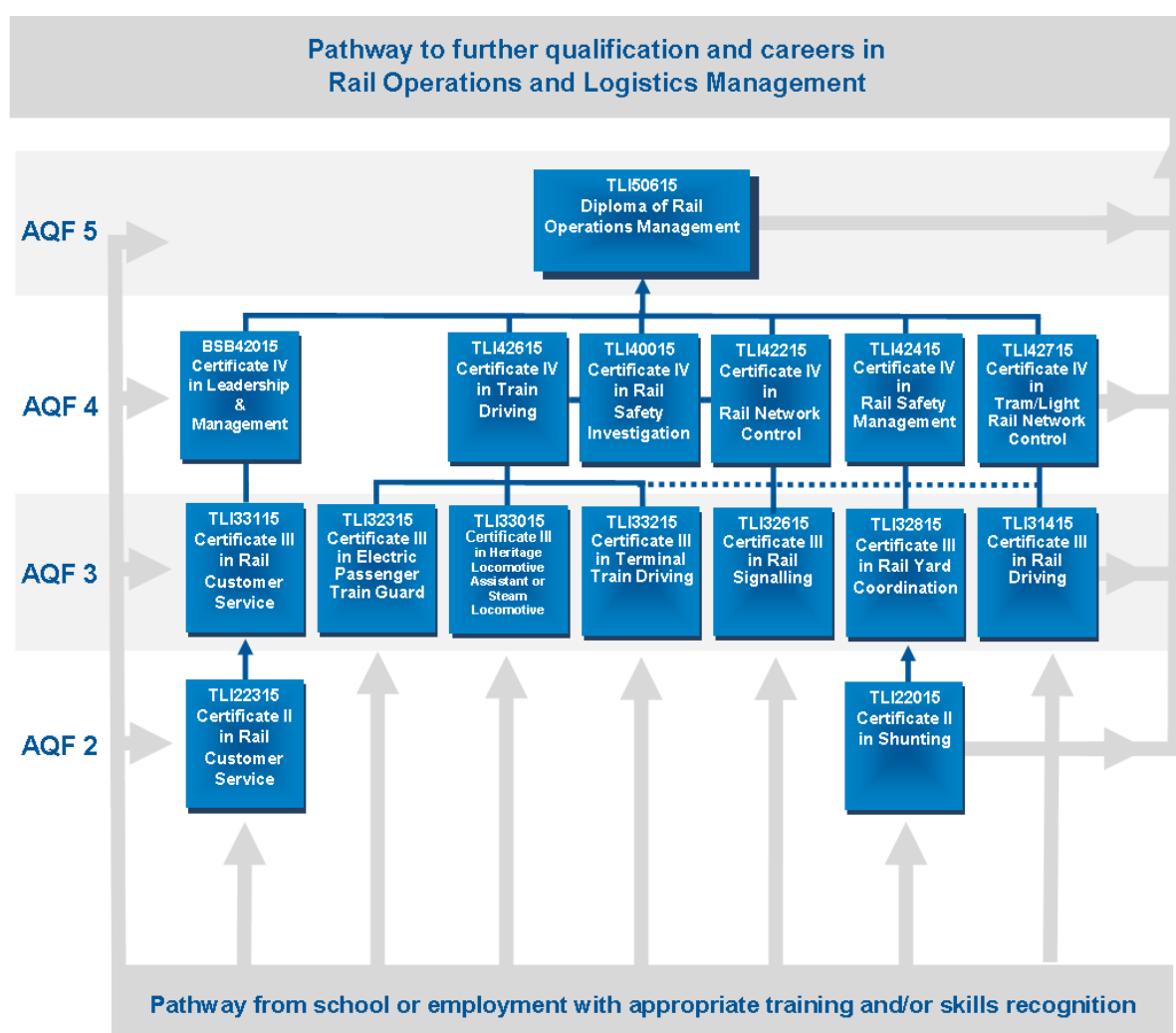
**AQF Level Pathways Requirements**

- AQF 5 Contributes to requirements for employment in logistics and rail operations management
- AQF 4 Contributes to requirements for employment in supervisory positions in the rail operations sector
- AQF 3 Contributes to requirements for employment in advanced operations positions in the rail operations sector
- AQF 2 Contributes to requirements for employment in operations positions in the rail operations sector

Figure 5: Rail Infrastructure

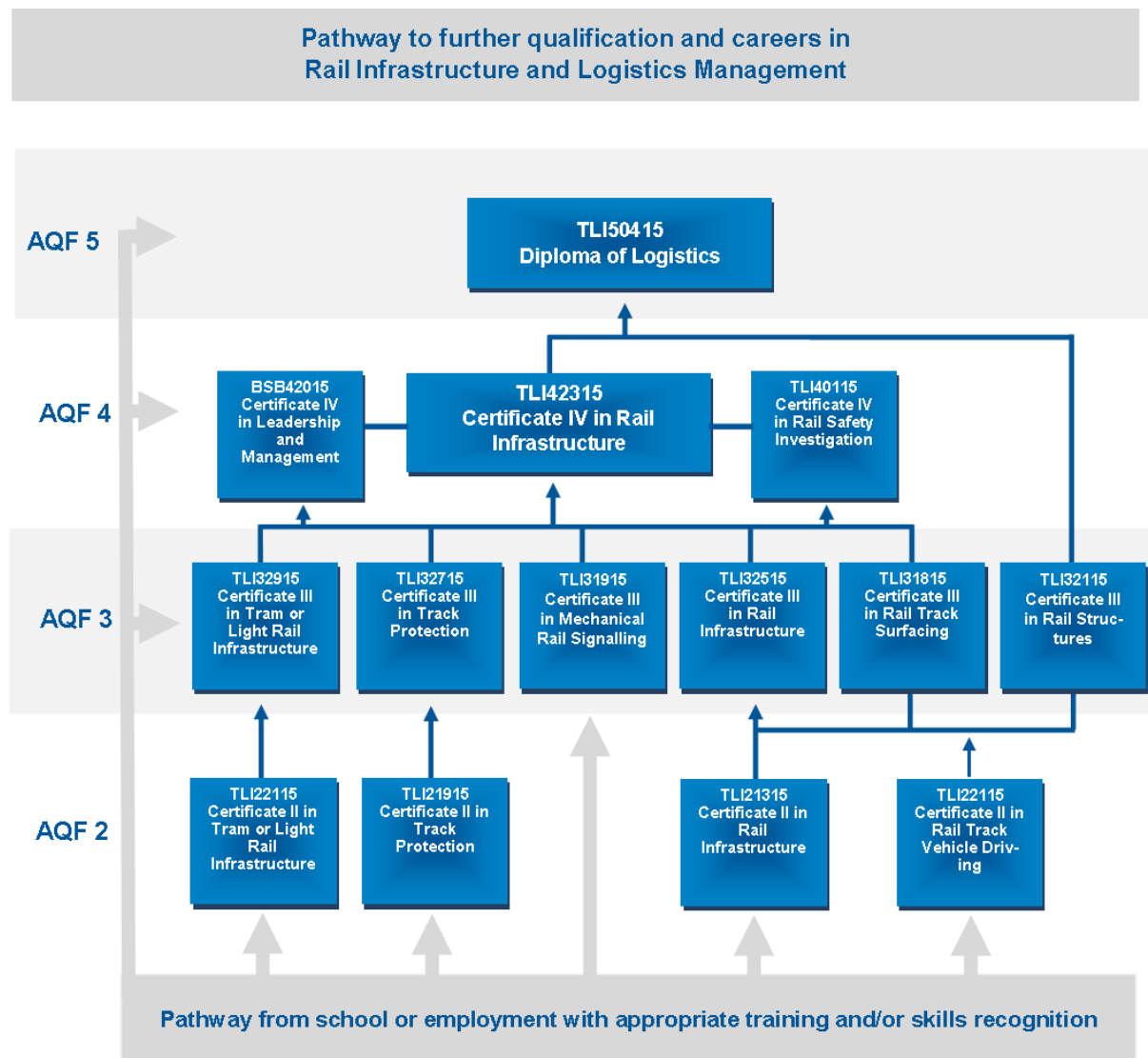
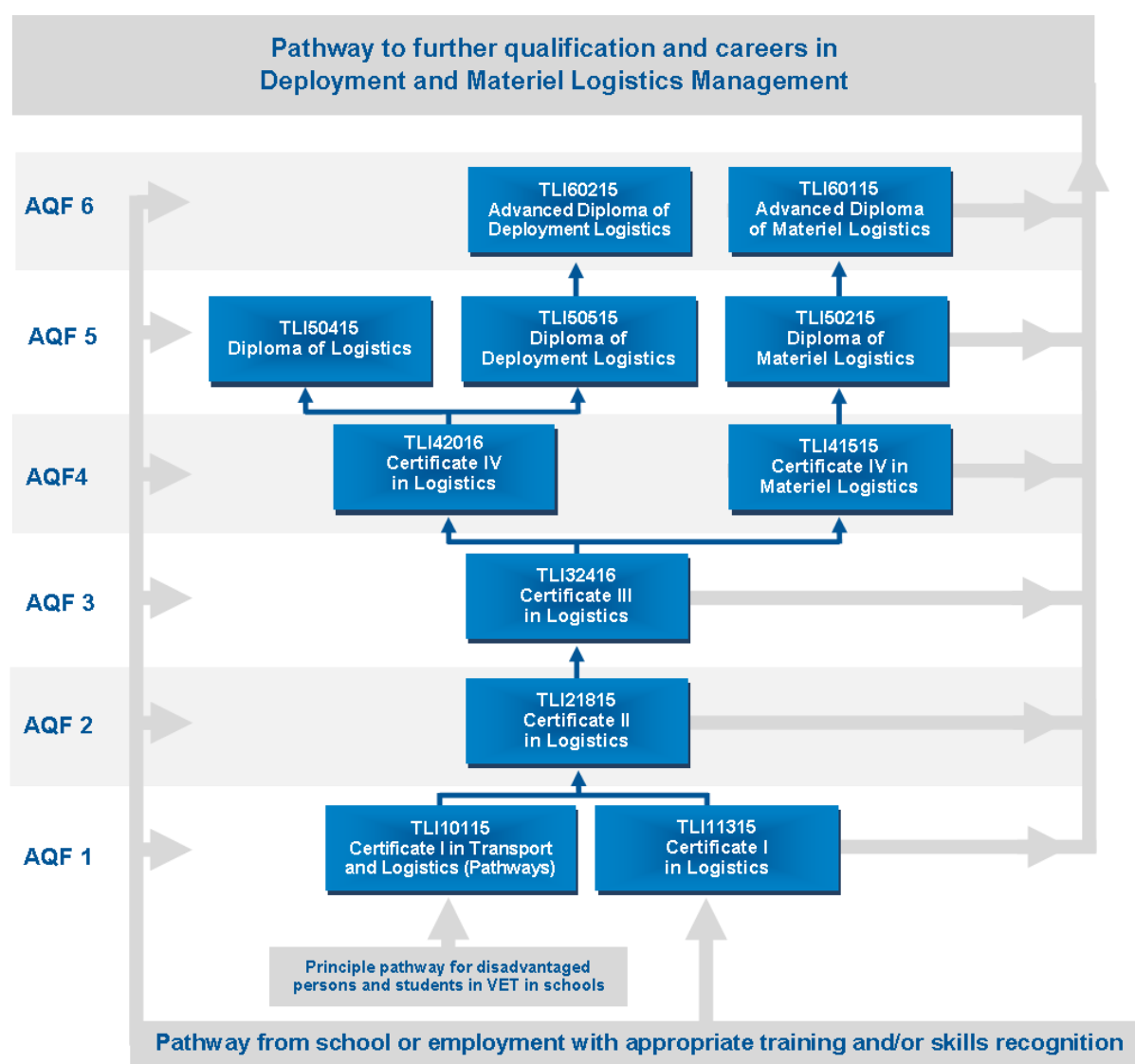
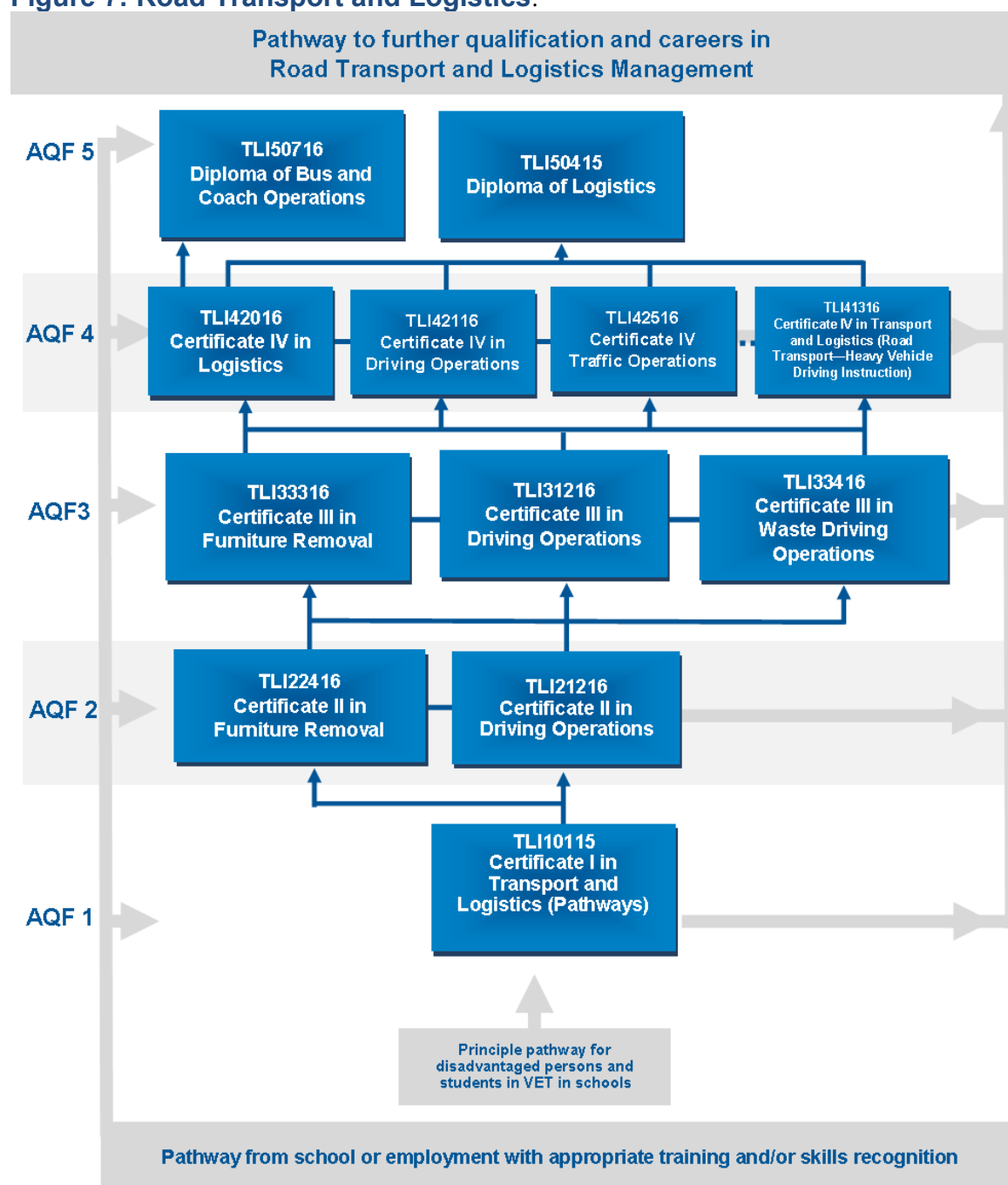

Figure 6: Logistics

**AQF Pathways Outcomes**

- AQF 6 Contributes to requirements for employment in deployment and materiel logistics management
- AQF 5 Contributes to requirements for employment in logistics, deployment logistics and materiel logistics management
- AQF 4 Contributes to requirements for employment in supervisory positions in the logistics, deployment logistics and materiel logistics sectors
- AQF 3 Contributes to requirements for employment in advanced operations positions in the logistics sector
- AQF 2 Contributes to requirements for employment in operations positions in the logistics sector
- AQF 1 Contributes to requirements for employment in entry level positions in the logistics sector

Figure 7: Road Transport and Logistics:

**AQF Pathways Outcomes**

- AQF 5 Contributes to requirements for employment in logistics and road transport management
- AQF 4 Contributes to requirements for employment in supervisory positions in the logistics and road transport sector
- AQF 3 Contributes to requirements for employment in advanced operations positions in the logistics and road transport sector
- AQF 2 Contributes to requirements for employment in operations positions in the logistics and road transport sector
- AQF 1 Contributes to requirements for employment in entry level positions in the logistics and road transport sector

Figure 8: Customs Broking and International Freight Forwarding

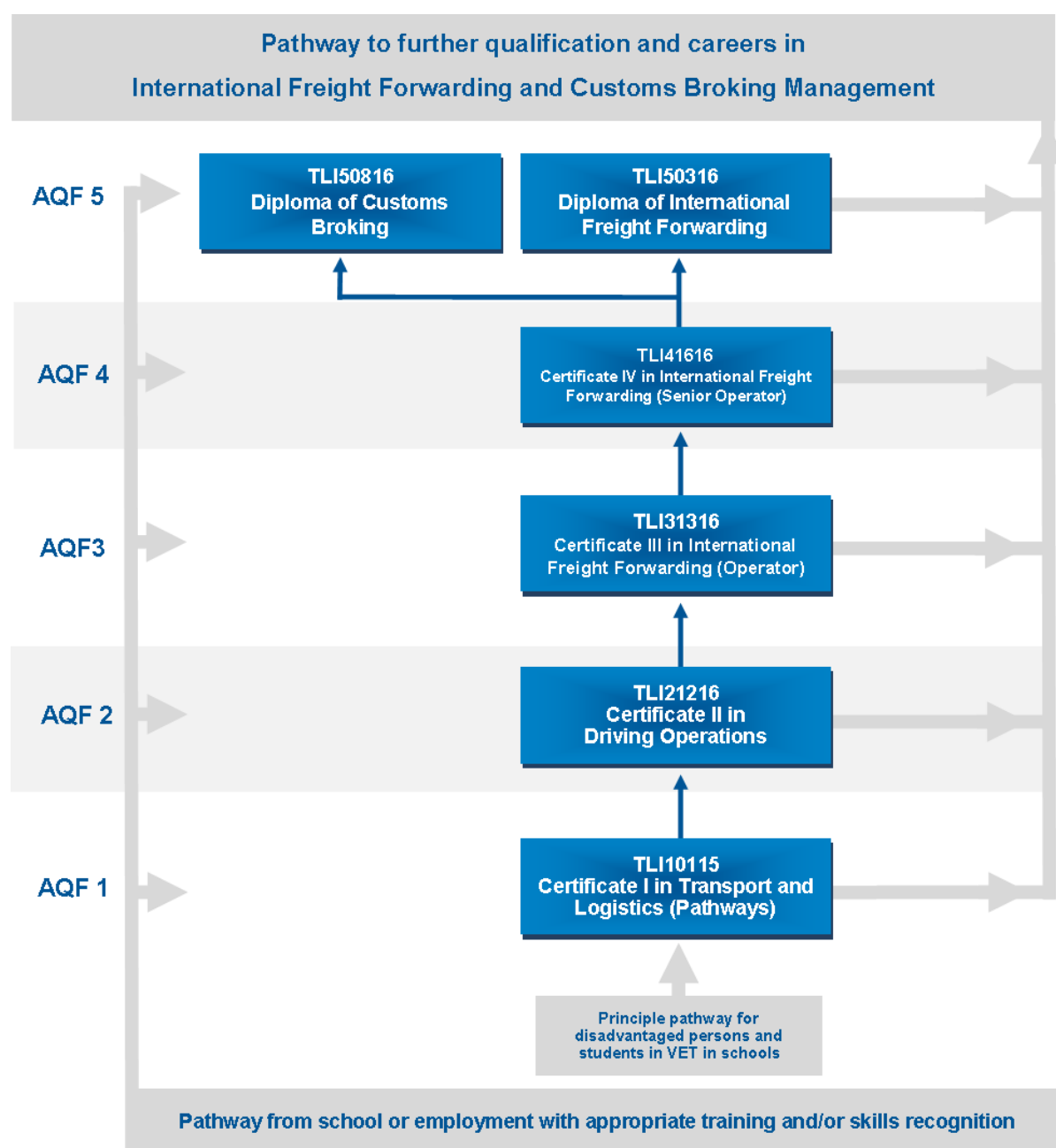
**AQF Pathways Outcomes**

- AQF 5** Contributes to requirements for employment in international freight forwarding and customs broking management
- AQF 4** Contributes to requirements for employment in supervisory positions in the international freight forwarding and customs broking sector
- AQF 3** Contributes to requirements for employment in advanced operations positions in the international freight forwarding and customs broking sector
- AQF 2** Contributes to requirements for employment in operations positions in the logistics and road transport sector
- AQF 1** Contributes to requirements for employment in entry level positions in the logistics and road transport sector

ATTACHMENT F: COMPANION VOLUME IMPLEMENTATION GUIDE TEMPLATE

COMPANION VOLUME IMPLEMENTATION GUIDE FOR (insert Training Package Code and Title) Mandatory field	
OVERVIEW INFORMATION Mandatory field	<ul style="list-style-type: none"> • Version control and modification history. • List of AQF qualifications, Skill Sets and units of competency in the Training Package. • Unit mapping information, including equivalence table linking old to new units of competency. • Qualification mapping information, including equivalence table linking old to new qualification. • List of imported and prerequisite units in the Training Package. • Key work and training requirements in the industry. • Regulation and licensing implications for implementation.
IMPLEMENTATION INFORMATION Mandatory field	<ul style="list-style-type: none"> • Information on the key features of the Training Package and the industry that will impact on the selection of training pathways. • Industry sectors and occupational outcomes of qualifications. • Explanation of any mandatory entry requirements for qualifications. • Pathways advice, particularly in line with requirements of the AQF Pathways Policy. • Access and equity considerations. • Foundation Skills. • Advice on any health and safety implications in the industry. • Resource and equipment lists relevant to the Training Package. • Legal considerations for learners in the workplace/on placements. • Other information relevant to implementation of the Training Package.
LINKS Optional field	<ul style="list-style-type: none"> • Resources supporting the companion volume implementation guide. • Other companion volumes as required including: <ul style="list-style-type: none"> ○ Learning strategies guidance, describing the diversity of learners and learning strategies. ○ Knowledge guidance, identifying contextual information such as knowledge requirements and resources. ○ Assessment strategies, providing guidance on implementation of assessment requirements. • Training Package developer's quality assurance process for companion volumes.